# INTRENOUS

BACK TO SCHOOL
*Edition*

Digitized by the Internet Archive
in 2012 with funding from
LYRASIS Members and Sloan Foundation

http://archive.org/details/entrenous1946howa

# *The* ENTRE NOUS

# 1946

PUBLISHED BY THE STUDENTS
OF HOWARD COLLEGE

BIRMINGHAM, ALABAMA

# HOWARD BIDS ADIEU

*October 22, 1945*

As a parting gesture the Navy Unit presented its official V-12 flag to the college. Lt. C. A. Schade, Commanding officer said "The flag is being given to the college to place among its archives. May it never again be used in wartime."

# *to* NAVY UNIT

## *An Appreciation*

The winning of the war brings to a close the Navy V-12 College Training Program in Howard College. In the opinion of the Administration and Faculty of the college it has been at every point a good program.

Every officer and enlisted man who has been assigned to us has not only measured up to the traditional standards of the Navy but has shown an appreciation of our problems and aided in their solution. The V-12 Program has brought to us students of high quality, many of whom have adopted Howard College as their own, have won high scholastic and artistic honors here, and have given color and interest to every student activity.

As the ship's company leaves us—officers, enlisted men, and apprentice seaman—we salute them all with admiration touched with affection and express the hope that the recollections of their service at Howard College may be as pleasant as the recollections Howard College will have of them.

HARWELL G. DAVIS
*President*

# *The* NAVY OFFICERS

LT. C. A. SCHADE, Commanding officer of the V-12 unit during its last term at Howard.

LT. J. C. CAMPBELL who we remember as the Executive Officer.

LT. R. E. BOND who we remember as a grand guy.

# *The* PLATOONS..

Platoon No. 1
TRENT HOWELL,
*leader*

Platoon No. 2
SLADE YOUNG,
*leader*

Platoon No. 3
LES McLEOD,
*leader*

Drill Platoon which was led by Trent Howell and composed of outstanding members from each platoon.

# A Week (Weak)

# End With the Navy

# *Strictly Un-*

## WE SHALL ALWAYS CHERISH

WE SHALL ALWAYS CHERISH OUR MEMORIES OF FOOTBALL

SOTFBALL

# *Official* . . . .

## OUR MEMORIES OF . . . .

PARTIES

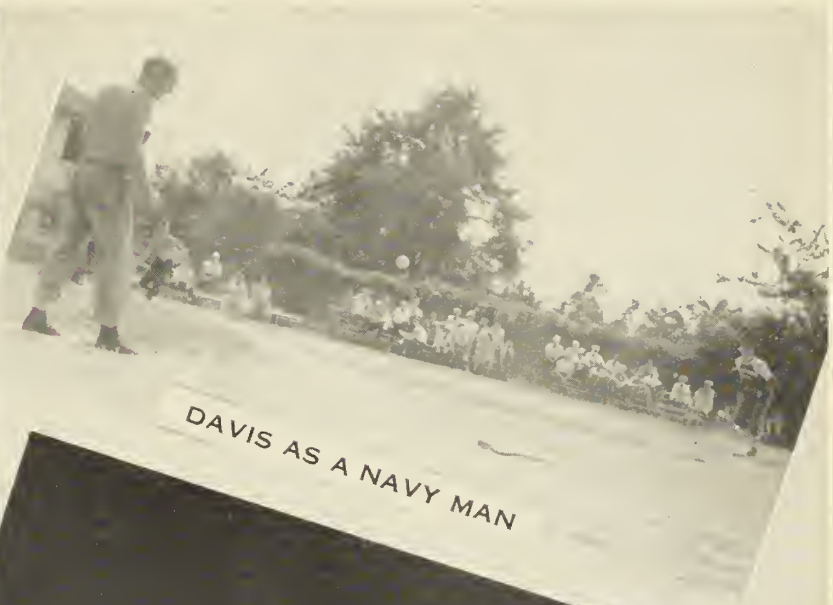

DAVIS AS A NAVY MAN

BOYS IN THE BACK ROOM

FRATERNITY

RELIGIOUS ACTIVITIES

# And so Goodbye

# *The* NAVY HYMN

Eternal Father, strong to save,
Whose arm doth bind the restless wave,
Who bedd'st the mighty ocean deep,
Its own appointed limits keep,
Oh hear us when we cry to thee
For those in peril on the sea.

Lord, guard and guide the men who fly
Through all great spaces of the sky,
Be with them traversing the air.
In darkning storms and sunlight fair,
Oh hear us when we lift our prayer
For those in peril in the air.

Oh Trinity of love and power,
Our brethren shield in dangers hour,
From rock and tempest, fire and foe,
Protect them whereso-ere they go,
Thus ever let there rise to thee
Glad hymns of praise from air and sea.

# And so Goodbye

# *The* NAVY HYMN

Eternal Father, strong to save,
Whose arm doth bind the restless wave,
Who bedd'st the mighty ocean deep,
Its own appointed limits keep,
Oh hear us when we cry to thee
For those in peril on the sea.

Lord, guard and guide the men who fly
Through all great spaces of the sky,
Be with them traversing the air.
In darkning storms and sunlight fair,
Oh hear us when we lift our prayer
For those in peril in the air.

Oh Trinity of love and power,
Our brethren shield in dangers hour,
From rock and tempest, fire and foe,
Protect them whereso-ere they go,
Thus ever let there rise to thee
Glad hymns of praise from air and sea.

*The* D E D

He's played football. He's earned conference track honors. He's served in the U. S. Navy as an officer. He's worked on a milk wagon. He's had the truant officer on his trail for playing hookey . . . and even quitting high school to work on ships. He's won college honors for scholarship. He's been a B. S. U. president.

He can put his hands in his pockets, slump up against a tree and talk understandingly with poorly educated folk and make them feel at ease, or he can take his Ph.D. and good common sense up on Swanky Row and look comfortable with a tea cup balanced on his knee.

He has all the ideals of a person who puts Christ foremost in his decisions . . . and yet, he has the practicality of the man who has lived among men from all walks of life and understands their problems.

Teacher of Bible and theology and New Testament Greek, a holier-than-thou look from a goody-goody would give him the he-begebees as much as it would you or me.

He has the rare and simple gift of seeing human beings not in the light of their shortcomings or accomplishments, but in the glory of what they can be. He can get down on the level with a student without sacrificing dignity.

To him the Christian life is the abundant life that doesn't have to wait until Judgment Day to be beautiful and is simply the product of revering God and loving mankind . . . all of it.

Because he's genuine and sincere and humble and idealistic and uncompromising and down-to-earth, we're getting a big kick out of dedicating this year book to.

DR. VERNON G. DAVIDSON

ICATION . . .

# ALMA MATER

Oh, Howard, Alma Mater true,
I love thy glorious name, deserving every honor due
To an unsullied fame.
I'll love thee through each fleeting breath
For all that thou has done,
And in the agonies of death
Be still thy loving son.

Oh, Alma Mater, dear, thy life
A treasure is to me:
Thou, Phoenix fair, through flames and strife,
Hast shown thy right to be.
Since poverty has made thee rich,
And struggle made thee strong,
I view thee in thy self-made niche,
And burst to filial song.

Oh, parent true, the future fair
Must hold but good for thee,
For hope's fruition waits thee there
In blest reality.
And sons like thine will make thee shine
With glory all thine own,
And bring to thy maternal shrine
Not gifts of gold alone.

Words by Dr. G. W. Macon, '84
Music by Prof. Paul DeLaunay

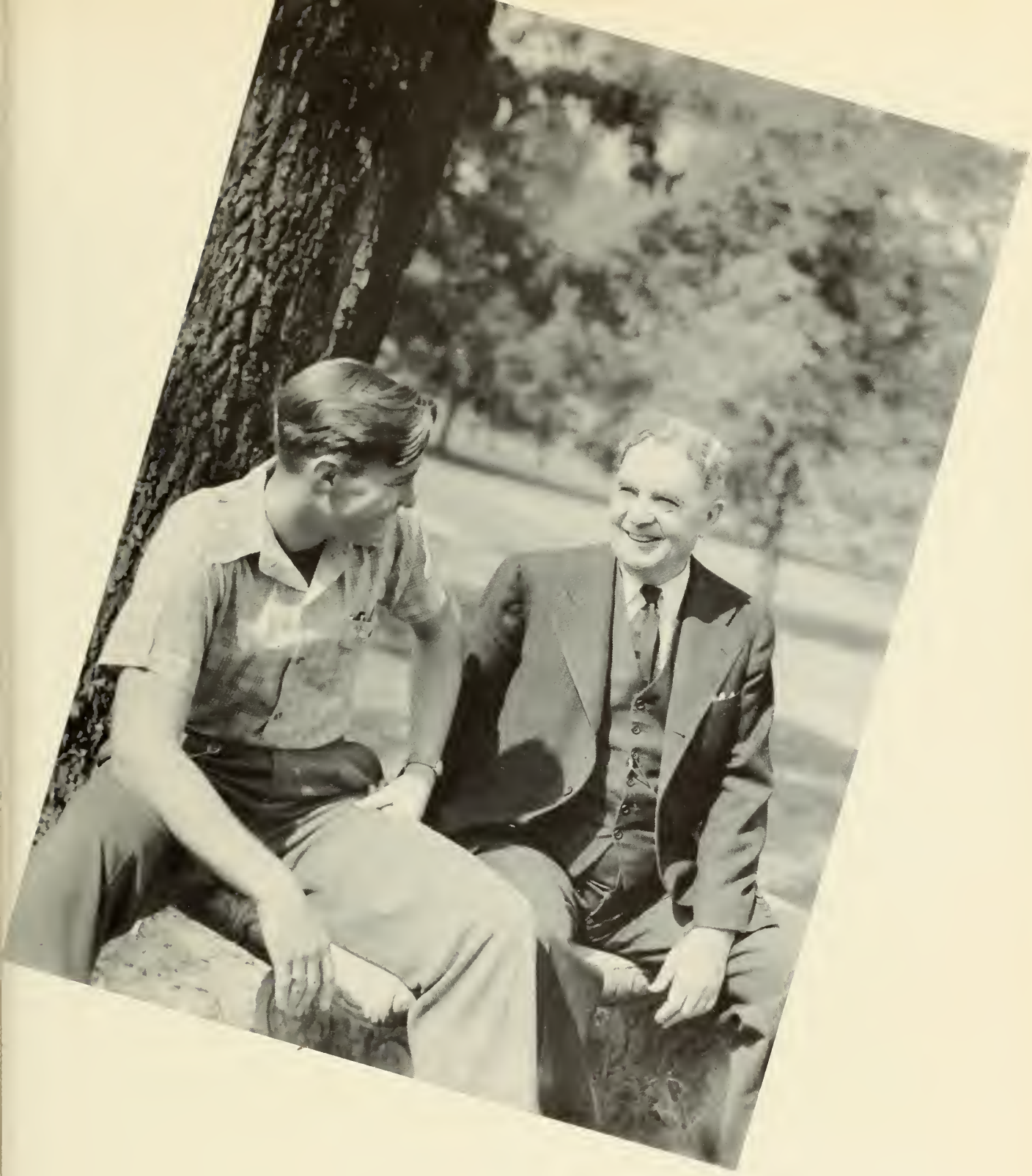

# ADMINISTRATION

# *Our* PRESIDENT

MAJOR HARWELL G. DAVIS

In this, our "Back To School Edition" of Entre Nous, the first person to whom we look as an outstanding figure in readjusting Howard to meet the needs of the veterans is Major Harwell G. Davis. We know we can place our utmost confidence in "the Major" to guide us nobly through the peaceful years ahead, as he so safely led us through the years of war. In his attitude of friendliness and helpfulness we find the true spirit of Howard.

## MR. EZELL

Mr. S. J. Ezell, our Vice-President, is not so often seen around the campus. But through his work we know that he handles college business which falls his lot, both calmly and efficiently. We are sure we owe him much appreciation.

## DEAN BURNS

Dean Burns is like a good book—We want to get all the knowledge we can from him.

His love of Howard and his desire for her improvement are revealed in his tireless efforts to advance Howard in the field of learning.

Because of his friendly cooperation to every individual associated with Howard we feel that we can go to him any hour of the day for advice and be perfectly welcome.

## DEAN DALE

Our Dean of Men is well suited to his post. He always welcomes students problems—either personal or pertaining to scholastic endeavors. Famous for his wit and understanding he has been a grand aid in helping with the reconversion efforts.

## DEAN OBENCHAIN

Our Dean of Women is also a constant advisor for the men. "Dean Obie" is an open-minded, frank person. In no class on the campus do we feel more free than hers. One of the first friendly personages we meet when entering Howard she is also one we hate to leave when graduating.

## MR. BREWSTER

Lent S. Brewster, better known to the students as "the man with the money" has served Howard efficiently yet understandingly as Assistant to the President. Mr. Brewster through his foresightedness has successfully steered the school in all matters of finance. For his splendid work and outstanding ability we doff our hats.

## MRS. KIRKLAND

The first person we students see and usually the last one is our registrar, Helen Sharbutt Kirkland. She somehow manages to find time to straighten out our mixups with an ever friendly and helpful smile.

# The

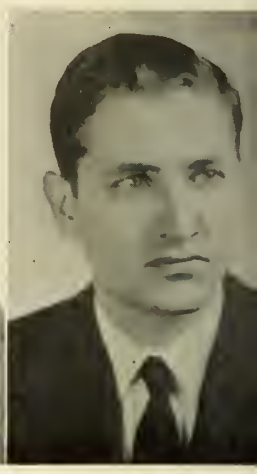

ACTON

ALLEN

BOSWORTH

BREWSTER

COLLIER

CORRIE

COUNTS

HUL-CEE M. ACTON, A.M., Ph.D.
*Professor of Romance Languages*

MRS. B. C. ALLEN
*Secretary to the Vice-President*

JOHN W. BOSWORTH, A.B., A.M.
*Professor of English*

JAMES LUTHER BRAKEFIELD, A.M., Ph.D., *Professor of Biology*

LENT S. BREWSTER, A.B.
*Assistant to the President*

P. P. BURNS, A.M., Litt.D.
*Professor of English*

MRS. J. H. BYNUM, A.M., L.L.D.
*Instructor in Mathematics*

OSCAR S. CAUSEY, A.M.
*Professor of Education*

JAMES H. CHAPMAN, A.M., Th.M.
*Professor of Bible and Religion*

NASH COLLIER, A.B.
*Assistant Professor of Physics*

GEORGE B. CORRIE, A.B., M.A.
*Professor of Economics*

MARGARET L. COUNTS
*Manager of College Bookstore*

W. P. DALE, II., A.M., Ph.D.
*Associate Professor of History*

HIDEN T. COX, A.M., Ph.D.
*Associate Professor in Biology*

W. IRVING CROWLEY, A.M.
*Professor in Modern Languages*

# FACULTY

COX

DRAKE

ECHOLS

FAUST

FORMAN

HAMRICK

VERNON G. DAVISON, A.B., Ph.D.
*Professor in Religion*

FLORENCE DRAKE, A.M., Ph.B.
*Professor of Speech*

MRS. ROBERT ECHOLS, A.M.
*Instructor in Mathematics*

JESSE IVEY EDWARDS, A.B., Th.M.
*Assistant Professor of Bible and Religion*

S. J. EZELL, Th.M., Th.D.
*Promotional Director*

GEORGE P. FAUST, A.B., Ph.D.
*Assistant Professor of English*

ELIZABETH FORMAN, A.M.
*Instructor in Mathematics*

HENRY L. FREEMAN, M.S.
*Assistant Professor of Mathematics*

WILLARD D. HADLEY, M.S., Ph.D.
*Associate Professor of Pharmaceutical Chemistry*

MRS. J. D. HAMRICK
*Hostess, Girls' Dormitories*

GEORGE W. HESS, A.M., Ph.D.
*Professor of Mathematics*

MRS. W. A. HILL, A.M.
*Instructor in English*

WILLIAM A. HILL, A.M., Ph.D.
*Instructor in Geography*

MRS. DAVID HOMAN, A.B.
*Assistant Librarian*

# The

HOMAN

INGRAM

IRONS

JACOBS

MARTINSON

PATTY

RICHARDS

KATHERINE HORTON, B.S.
*Instructor in Physical Training for Women*

VIRGINIA INGRAM, A.B.
*Secretary to President*

GEORGE V. IRONS
*Professor in History*

WYNELLE D. JACKS, B.S.
*Instructor in Economics*

ELIZABETH JACOBS, A.B., M.S.,
*Assistant Professor of Home Economics*

JOHN A. JAMES, A.B.
*Instructor in Physics*

JOHN W. JAMES, A.M.
*Professor in Modern Languages*

MRS. HELEN S. KIRKLAND, A.B.
*Registrar*

MRS. A. H. LARSON
*Assistant to Business Mgr.*

CHARLES LIGHTSEY, B.S.
*Instructor in Chemistry Lab.*

MRS. KATHLEEN MARTINSON, B.S.
*Director of Glee Club and Choir Instructor in Voice*

JOHN A. MOORE, Th.M., Ph.D.
*Professor in English*

MRS. I. R. OBENCHAIN, A.M.
*Associate Professor of Sociology*

TOM OGLE
*Instructor in Accounting*

JOHN R. PATTY, M.S., Ph.D.
*Professor of Physics*

# FACULTY

RUSSELL

SARKISS

VAIL

Van GELDER

VINES

WILCOX

XAN

LEON W. RICHARDS, M.S., Ph.D.
*Professor of Pharmacy*

MRS. PAULINE RUSSELL
*Dietition of Girls' Dormitory*

HARRY J. SARKISS, A.M., Th.M., B.D., Ph.D., *Associate Professor of History*

RAYMOND C. SMITH
*Instructor of Biology Lab.*

ALIDA TOWNES
*Instructor in Art*

MARGARET THOMAS
*Assistant Librarian*

MRS. LOUISE VAIL, B.M.
*Instructor in Piano*

MRS. W. R. Van GELDER, A.M.
*Instructor in English*

W. M. VINES, A.B., D.D.
*Assistant Professor of Bible*

E. R. WALKER
*Director of Physical Training for Men*

MRS. ARTHUR WEEKS, A.M.
*Instructor in English*

MABLE WILLOUGHBY, M.S.
*Head Librarian*

HAROLD E. WILCOX, M.S., Ph.D.
*Associate Professor of Chemistry*

JOHN XAN, M.S., Ph.D., F.A.I.C.
*Professor of Chemistry*

# FACULTY MEMBERS *in the* SERVICE . . .

It is only fitting that we, in our "Back To School" Edition of the Entre Nous, pay tribute to our faculty veterans also. Dr. H. T. Cox, Associate Professor in Biology; Dr. George V. Irons, Professor in History; and Mr. J. W. Bosworth, Professor of Journalism are the four pictured faculty vets, but we have more too of whom we are just as proud.

# *Speaking Informally*

Strictly business . . . Hard to understand, but nice to know . . . Whew! Let's go home . . . Um, we like . . . Back window service, with a smile . . . Dogpatch style . . . Be that as it may . . . Super help . . . Atom bomb.

# BOARD *of* TRUSTEES

## OFFICERS

FRANK SAMFORD ..... *President*
MEMORY L. ROBINSON ..... *Chairman of the Executive Committee*
PEYTON A. EUBANK ..... *Secretary*

## MEMBERS

JOSEPH LINYER BEDSOLE ..... Mobile
Divisional Vice-President, McKesson & Robins, Inc.
CHARLES RENFROE BELL ..... Anniston
President, Commercial National Bank
WILLIAM ANDREW BERRY ..... Birmingham
State Manager, The Life Insurance Co. of Virginia
VIRGIL BOULDIN ..... Montgomery
Justice, Supreme Court of Alabama
JOHN HALL BUCHANAN ..... Birmingham
Pastor, Southside Baptist Church
LUCIEN POWELL BURNS ..... Selma
Mayor, the City of Selma
PEYTON ALFRED EUBANK ..... Ensley
President, Peyton A. Eubank Real Estate & Insurance Co., Inc.
MRS. J. E. FRANKS ..... Ft. Payne
VIRGIL M. GARDNER ..... Oxford
Pastor, First Baptist Church
JOHN WILL GAY ..... Scottsboro
Banker
EDWIN WHITE HAGOOD ..... Albertville
Pastor, First Baptist Church
JOSEPH DAVIS HEACOCK ..... Birmingham
Physician
JAMES CLARENCE INZER ..... Gadsden
Attorney
J. THEODORE JACKSON ..... Dothan
Attorney
HENRY J. KITTRELL ..... Mobile
President, Kittrell-Milling Motor Company
ROBERT EUGENE LAMBERT, JR. ..... Darlington
Planter and Merchant, R. E. Lambert & Sons
MRS. C. FULLER MANLY ..... Birmingham
JOHN J. MILFORD ..... Huntsville
Pastor, First Baptist Church
JOHN RENFROE MULLINS ..... Clanton
J. R. Mullins & Sons, Merchants
J. D. PITTMAN ..... Birmingham
J. D. Pittman Company
MEMORY L. ROBINSON ..... Birmingham
Attorney
TOM D. RUSSELL ..... Alexander City
President, The Russell Manufacturing Company and Allied Interests
FRANK PARK SAMFORD ..... Birmingham
President, Liberty National Life Insurance Company
LEWE H. SESSIONS ..... Enterprise
President, Session Company, Inc., Manufacturers
JAMES T. UPCHURCH ..... Montgomery
Secretary-Treasurer, Interstate Oil Company
ROBERT WARD ..... Hartford

# CLASSES

# *The* CLASS

## THE SENIORS

LOYD MOON
*President*

MOZELLE PARKER
*Vice-President*

SIGURD BRYAN
*Treasurer*

## THE JUNIORS

DAVID BARKSDALE ..... *President*
DOROTHY SAYLOR ..... *Vice-President*
INEZ WHITT ..... *Secretary*
BESSIE L. EDMONDSON ..... *Treasurer*
MILDRED ARLEDGE ..... *Senator*

# OFFICERS

## THE SOPHOMORES

J. B. JACKSON
*President*

HUDSON BAGGETT
*Vice-President*

WARRENE WINGARD
*Treasurer*

GERALD WALKER
*Senator*

PEGGIE TOMMIE
*Senator*

## THE FRESHMEN

BILLY JO WARD ..... *President*
W. T. EDWARDS ..... *Vice-President*
MARTHA LOU YOUNG ..... *Secretary*
MILDRED HUGHES ..... *Senator*
JAMES JUSTUS ..... *Senator*

# *The* SENIOR

ALLISON, MARY ANN—*Delta Zeta*—History and English—Y. W. C. A.; Pi Kappa Theta; Masquers; B. S. U. Council; International Relations Club; A. A. U. W. Birmingham, Ala. Senior

ANDERTON, JIMMY THOMAS—*Pi Kappa Alpha*—History—Ministerial Association. Birmingham, Ala. Senior

BASSETT, GUY GARFIELD—History—Ministerial Association. Roanoke, Ala. Senior

BELL, FRANCES — Pharmacy — Spatula Club; Pharmacy Club. Birmingham, Ala. Senior

BRYAN, SIGURD FRANKLIN—History and English—Ministerial Association President; Senior Class Treasurer; Trident. Dothan, Ala. Senior

BURKS, GILBERT—Religious Education—Ministerial Association; Y. M. C. A. Clanton, Ala. Senior

BURNS, FEAGIN ARNOLD—Pharmacy—Tile and Mortar; Chi Alpha Sigma. Tarrant, Ala. Senior. (Also in Pi Kappa Alpha)

CHAMBLISS, HUGH — Religion—Ministerial Association. Bolling, Ala. Senior

COCHRAN, POLLY—*Delta Zeta*—Pre-Med—Masquers; Pi Kappa Theta; Editor of Entre Nous in 1945; Secretary of Dormitory Council; Entre Nous Staff; Y. W. C. A.; W. A. A.; B. S. U. Council. Center, Ala. Senior

COLEY, BURTON — Pre-Med — Student Senate; Y. M. C. A. Ranburne, Ala. Senior

COUNTS, MARY JEANETTE—*Phi Mu*—English—Phi Mu President; Masquers President; Pi Delta Phi Secretary; B. S. U.; Mu Alpha Chi; Who's Who In American Universities. Birmingham, Ala. Senior

CULOTTA, CONSTANCE FIDELAS—History. Birmingham, Ala. Senior

DAVIDSON, KATHRYN BRANTLEY—English—Y. W. C. A. President; W. A. A.; Prayer Room Chairman; B. S. U. Birmingham, Ala. Senior

DEASON, J. M.—*Sigma Nu*—Economics—Sigma Nu President. Birmingham, Ala. Senior

DUKE, WILMA AUBREY—History—B. S. U. Council; Y. W. A. President; Mission Band Vice-President; Freshman Class, Soph. Class and Junior Class Secretary; Senior Class Senator. Gadsden, Ala. Senior

# CLASS . . .

| | | | | |
|---|---|---|---|---|
| ALLISON | BELL | BURKS | COLEY | DAVIDSON |
| ANDERTON | BRYAN | CHAMBLISS | COUNTS | DEASON |
| BASSETT | BURNS | COCHRAN | CULOTTA | DUKE |

# *The* SENIOR

DYKES, NELLIE MAYES—Sociology—Y. W. C. A.; Y. W. A.; Dormitory Council. Oneonta, Ala. Senior

EDMUNDSON, BESSIE LEE—English—Freshman and Soph. Class President; Kappa Pi President; B. S. U. Council; Y. W. A.; Dormitory Council President. Albertville, Ala. Senior

GARRETT, SARAH LOUISE—*Phi Mu*—English—Glee Club President; A Cappella Choir; Women's Student Government; Beta Phi Theta. Birmingham, Ala. Senior

GOODLET, JAMES HARRIS—*Pi Kappa Alpha*—Business Administration. Red Level, Ala. Senior

GOSS, WILDA—Dietitics—Y. W. C. A. Secretary and Cabinet; Dietitics Club; B. S. U. Birmingham, Ala. Senior

HARPER, EDWARD MACK—Religion—Ministerial Association President, Treas., Chorister; Junior Class Treasurer; B. S. U. Council; A Cappella Choir; Y. M. C. A. East Tallassee, Ala. Senior

HARRIS, MARIAN BLANCHE—Biology—Glee Club; A Cappella Choir; Beauty Parade. Birmingham, Ala. Senior. (Also in Alpha Epsilon Delta)

HARRISON, NORMA CHRISTINE—*Alpha Delta Pi*—Y. W. C. A. Frisco City, Ala. Senior.

HARWELL, ALBERT LEON—Economics. Birmingham, Ala. Senior

HATCHER, ANNE CALDWELL—History—Hypatia President; Pi Gamma Mu Vice-President; Chi Delta Phi Vice-President. Birmingham, Ala. Senior

KING, SARAH ELIZABETH—*Phi Mu*—English—Phi Mu Treasurer; Masquers Sec'y.; Y. W. C. A.; Senior Class Sec'y. Birmingham, Ala. Senior

LOVELL, ELEANOR L.—*Alpha Delta Pi*—Economics—Glee Club; A D Pi Treas.; Wesleyan Foundation; Y. W. C. A. Birmingham, Ala. Senior

MATTHEWS, HARVEY J.—History—Mission Band President; Ministerial Association. Decatur, Ala. Senior

MATTHEWS, THERESA FRANKS—Religion—Y. W. C. A.; W. C. V.; Glee Club; Library Staff. Birmingham, Ala. Senior

McEACHERN, CHARLES DAVID—Economics—Pi K A. Birmingham, Ala. Senior

# CLASS . . .

DYKES
EDMONDSON
GARRETT

GOODLET
GOSS
HARPER

HARRIS
HARRISON
HARWELL

HATCHER
KING
LOVELL

MATTHEWS, H. J.
MATTHEWS, T. F.
McEACHERN

# *The* SENIOR

McGINTY, LOUISE PALESTINE—English—B. S. U. Council; Dormitory Council; Student Government; Y. W. C. A. Cabinet. Fairfax, Ala. Senior

MICKLER, DOROTHY WARREN—Religion—B. S. U. Secretary; Y. W. C.; Y. W. C. A.; W. C. V.; Mission Band. Gadsden, Ala. Senior

MOON, JAMES LLOYD—Religion—Trident; Masquers; Student Body Vice-Pres.; Y. M. C. A. President and Vice-Pres.; Junior Class Vice-Pres.; Senior Class President; B. S. U. Council; Ministerial Association Treasurer; Mu Alpha Chi; Who's Who In American Colleges and Universities. Gurley, Ala. Senior

MONTGOMERY, MARGARET HARRIET—History—Mission Band Vice-Pres.; Y. W. A.; Y. W. C. A. Hartselle, Ala. Senior

MORRIS, MICHAEL HUGH—Speech—Pi Kappa Alpha; Student Senate; Alpha Chi Omega; Masquers; Ministerial Association; Y. M. C. A. Shawmut, Ala. Senior

NEELEY, EDWIN RAYBURN—Business Administration—Pi Kappa Phi. Guntersville, Ala. Senior

OAK, MARIE LIPSCOMBE—*Alpha Delta Pi*—Economics—"Sweetheart of Sigma Nu"; Entre Nous Staff; Beauty Parade. Scottsboro, Ala. Senior

OAKES, JOHN PURLY—Religion—Kappa Phi Kappa; Trident; Alpha Pi Omega; Ministerial Association 2nd Vice-President; President of Mission Band. Jonesboro, Ga. Senior

PALMER, GLADYS GRANT—English—Y. W. C. A., Chi Delta Phi; Crimson Staff. Birmingham, Ala. Senior

PARKER, LOLA MOZELLE—Economics—Senior Class Vice-Pres.; B. S. U. Secretary; Y. W. A. Lafayette, Ala. Senior

PIERSON, MARY WOOD—*Delta Zeta*—Transfer from Judson; B. S. U.—Sociology—Dormitory Council Secretary; Y. W. C. A.; Y. W. A. Centerville, Ala. Senior

POSEY, MARY V.—Journalism—Crimson Editor; Crimson Publicity Staff; Public Relations Staff; Y. W. C. A.; Y. W. A. Birmingham, Ala. Senior

POTTS, ALTON EARL—Religion—Y. M. C. A. President; B. S. U. President; Junior Class President. Shawmut, Ala. Senior

PURSER, MARTHA ANNE—*Delta Zeta*—English—President of Delta Zeta Hypatia; Y. W. C. A.; Beta Pi Theta; Dormitory Council; Y. W. A.; A Cappella Choir; Glee Club; Marshal; Head Marshal; Mu Alpha Chi; College Honors and Scholarship. Anniston, Ala. Senior

# CLASS...

McGINTY MONTGOMERY OAK PARKER POTTS

MICKLER MORRIS OAKES PIERSON PRICE

MOON NEELEY PALMER POSEY PURSER

# *The* SENIOR

PRICE, MARGARET O.—English—Glee Club. Birmingham, Ala. Senior

REESE, MARY CALHOUN — Biology. Birmingham, Ala. Senior

REVELL, CORALEE—Social Science—Y. M. C. A. Leeds, Ala. Senior

RIDDLE, JOHN R.—History—Ministerial Association; Mission Band; A Cappella Choir; Kappa Pi; Ministerial Quartet. Gadsden, Ala. Senior

SAYLOR, DOROTHY — English — Beta Sigma Omicron; Y. W. C. A.; Glee Club; Dietitics Club. Birmingham, Ala. Senior

SHIRLEY, LULA VIRGINIA—History—Transfer from Daphne State Teacher's College; Pres. of Student Body there; Sec'y. of the Music Club there. Birmingham, Ala. Senior

SMITH, RAYMOND—Biology. Birmingham, Ala. Senior

SMITH, MARY SUE—Art—Beta Sigma Omicron. Pinson, Ala. Senior. (Also Kappa Pi and Women's Athletic Ass'n.)

TEMPLETON, JO ANN—Journalism—*Phi Mu;* Vice-Pres. of Soph. Class; Glee Club; Crimson Staff; Asst. Editor of Crimson; Entre Nous Staff; Secretary and Reporter of Pi Kappa Theta; Reporter of Chi Delta Phi; Inter-Fraternity-Sorority Council; Sec'y.-Treas., and Reporter; Pan-Hellenic Council Vice-President; Y. W. C. A. Reporter; A. A. U. W.; Who's Who Among Students in American Universities and Colleges; Pledge Sec.; House Chairman, Sec'y., "Outstanding Pledge of '44; Vice-Pres. Pan-Hellenic; Delegate. Birmingham, Ala. Senior.

THOMAS, MARTHA L—English—B. S. U. 1st Vice-Pres.; Pres. of Dorm. Council; A. A. U. W. Sec'y.; Y. W. A.; Mission Band. Mobile, Ala. Senior

VANN, B. JEANNE—Phi Mu—Journalism—Pi Kappa Theta; Asst. Editor of Crimson; B. S. U. Council; Entre Nous Staff; Y. W. C. A. Tarrant, Ala.

WEATHERS, RONALD—Economics—"H" Club; Pi Kappa Theta; Sports Editor in the "Bull Pup"; Crimson Sports Editor; Entre Nous Staff; Choir. Birmingham, Ala. Senior

WEAVER, BONNIE RUTH—Sociology—Chairman of Red Cross; Crimson Staff; Masquers; Y. W. C. A. Birmingham, Ala. Senior

WEAVER, JAMES A.—Social Science. Birmingham, Ala.

WILLIAMS, HARRISON MORRIS—Pharmacy—Pres. of Tile and Mortar. Birmingham, Ala. Senior

WILSON, LIDA R.—History—Y. W. A.; Mission Band. Eldridge, Ala. Senior

WOODCOCK, BETTY LEE—English—Delta Zeta; Marshal; Pres. of Chi Delta Phi; Pres. of Pi Kappa Theta; Masquers; Pres. of Jr. A. A. U. W.; Hypatia. Birmingham, Ala. Senior

# CLASS...

| | | | | |
|---|---|---|---|---|
| REESE | SAYLOR | SMITH, M. S. | VANN | WILLIAMS |
| REVELL | SHIRLEY | TEMPLETON | WEATHERS | WILSON |
| RIDDLE | SMITH, R. | THOMAS | WEAVER | WOODCOCK |

# *The* JUNIORS

ARLEDGE, MILDRED ELINOR—*Beta Sigma Omicron* — ECONOMICS — Inter-Fraternity; Council Treasurer, Co-Chairman, Chairman; Sec'y of Sophomore Class in 1944; "H" Day 1945 Beauty Parade; Entre Nous Beauty Parade 1945 and 1946; Dormitory Council Vice-President; Red Cross Co-Chirman; 1st Vice-President and President of Beta Sigma Omicron Sorority; Y. W. A.; W. A. A.; Y. W. C. A.; Glee Club; A Cappella Choir; Mu Alpha Chi; Junior Senator; Entre Nous Staff; Pan-Hellenic; Women's Student Government. Athens, Tenn. Junior

BAGGETT, HUDSON — HISTORY—Basketball. Cullman, Ala. Junior

BARKSDALE, DAVID—*Lambda Chi Alpha* —PHARMACY—Alpha Chi Omega; Tile and Mortar Club; Freshman Class President; Student Senate; Cheer Leader. Tuscaloosa, Ala. Junior

BARNES, VIVIAN RUTH—ENGLISH—Crimson; Entre Nous Staff; Glee Club; A Cappella Choir; Masquers Treasurer; Pi Gamma Mu President; Y. W. C. A. Treas.; Red Cross Reporter; B. S. U. Birmingham, Ala. Junior.

BELL, ROBERT NEELY, III—*Sigma Nu*— —HISTORY—Entre Nous; Sigma Nu Commander. Birmingham, Ala. Junior

BOZEMAN, BETTYSU—*Alpha Delta Pi*—ENGLISH—Editor of Entre Nous; Entre Nous Staff; Beauty Parade; Women's Student Government, President; "Sweetheart of Sigma Nu;" Y. W. A. Program Chairman; Y. W. C. A.; B. S. U.; Glee Club; Transfer from Huntingdon College. Evergreen, Ala. Junior

BROWN JAMES WILLIAM—RELIGION—Ministerial Association. Birmingham, Ala. Junior

BURNS, ROBERT JOSEPH—*Pi Kappa Alpha*—PHARMACY—Tile and Mortar Club; Chi Alpha Sigma; Entre Nous Staff. Tarrant, Ala. Junior

BURNS, MARY SUE—*Alpha Chi Omega*—BIOLOGY—Transfer from Aberdeen, Maryland. Birmingham, Ala. Junior

BURSON, MARY ELIZABETH—MATH. Birmingham, Ala. Junior

BYARS, JULIUS H.—*Lambda Chi Alpha*—ECONOMICS—Vice-President of Lambda Chi Alpha; Alpha Pi Omega. Birmingham, Ala. Junior

CARLSON, WILLIAM T.—RELIGION—B. S. U.; Ministerial Association. Birmingham, Ala. Junior

CARROLL, MAMIE LEE—RELIGION—B. S. U.; Y. W. A.; Y. W. C. A.; Y. W. V. Huntsville, Ala. Junior

COCHRAN, VERA JO—*Delta Zeta*—DIETETICS—Masquers; Dormitory Council; Y. W. A.; Y. W. C. A.; W. A. A. Gadsden, Ala. Junior

COPELAND, MARY BLANCHE—SOCIOLOGY—Y. W. A.; Y. W. C. A.; W. A. A. Oneonta, Ala. Junior

COVINGTON, ETHEL PAULINE—*Beta Sigma Omicron* — BIOLOGY — Inter-Frat.; Sorority Council Representative; Y. W. A. Secretary; B. S. U. Council; Alpha Epsilon Delta; Mu Alpha Chi Membership Chairman. Chattanooga, Tenn. Junior

DEASON, MARY CATHERINE—*Phi Mu* —ECONOMICS—W. A. A.; Phi Mu President. Birmingham, Ala. Junior

DeLAY, JOYCE JEANELE—*Delta Zeta*—PHARMACY—Tile and Mortar Club. Birmingham, Ala. Junior

ARLEDGE

BAGGETT

BARKSDALE

BARNES

BELL

BOZEMAN

BROWN

BURNS, R. J.

BURNS, M.

BURSON

BYARS

CARLSON

CARROLL

COCHRAN

COPELAND

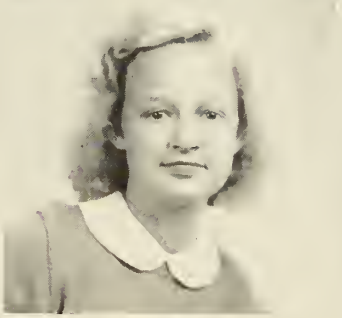

COVINGTON

DEASON

DeLAY

# *The* JUNIORS

DRYE, LAURA KATHERINE—Pharmacy. Birmingham, Ala. Junior

ELLIS, MINNIE LOU—Sociology—Y. W. C. A. Attalla, Ala. Junior

ETHERIDGE, MORRIS—*Sigma Nu*—Economics. Birmingham, Ala. Junior

FARR, NINA FAYE—*Beta Sigma Omicron*—English—B. S. O. Secretary; Glee Club; A Cappella Choir; Y. W. C. A. Council; Mu Alpha Chi; Red Cross Secretary. Birmingham, Ala. Junior

FENDLEY, M. CAROLYN—Speech—Y. W. A.; Y. W. C. A. Demopolis, Ala. Junior

GLENN, ERSKINE COLUMBUS—History—Ministerial Association. Leeds, Ala. Junior

GULLEDGE, SARAH JEAN—*Delta Zeta*—Pharmacy—Tile and Mortar. Birmingham, Ala. Junior

HAND, MARGARET SAFFLES—History. Birmingham, Ala. Junior

HARPER, VELOREESE ANDREW—Religion—Y. W. A.; Y. W. C. A.; W. C. V.; Vesta Literary Club. Decatur, Ala. Junior

HAYES, JUANITA—*Delta Zeta*—Pharmacy—Tile and Mortar Club; Spatula Club Secretary; Y. W. A.; Dormitory Council. Selma, Ala. Junior

HILL, DONN E.—English and Religion—Ministerial Association; Mission Band. Montgomery, Ala. Junior

HILLIARD, MARY BELLE—*Delta Zeta*—English—A Cappella Choir; Glee Club; Y. W. C. A.; B. S. U. Birmingham, Ala. Junior

JOHNSON, THOMASINE—*Delta Zeta*—Journalism—Delta Zeta Secretary; Treasurer of Sophomore Class; Beauty Parade 1945 and 1946; Pi Kappa Theta; Pan-Hellenic; Glee Club; Crimson; Inter-Fraternity; Sorority Council. Birmingham, Ala. Junior

JORDON, JANE GREY—*Alpha Delta Pi*—Speech—Masquers; Inter-Fraternity; Sorority Council Chairman; Alpha Delta Pi President; Pan-Hellenic. Birmingham, Ala. Junior

KINARD, EVELYN CORINE—*Alpha Delta Pi*—English—Transfer from Chevy Chase; A. D. Pi Pledge President; Entre Nous Staff. Birmingham, Ala. Junior

KIRK, NORMA LOU—English—Library Staff; Y. W. C. A.; Y. W. A.; B. S. U. Council. Winfield, Ala. Junior

MAZARRA, LILY — Pharmacy — Spatula Club; Tile and Mortar; Secretary and Treasurer. Birmingham, Ala. Junior

McCOY, FRANK WILSON—Pharmacy. Birmingham, Ala. Junior

DRYE

ELLIS

ETHERIDGE

FARR

FENDLEY

GLENN

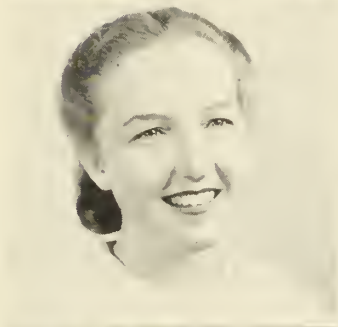

GULLEDGE

HAND

HARPER

HAYES

HILL

HILLIARD

JOHNSON

JORDAN

KINARD

KIRK

MAZARRA

McCOY

# *The* JUNIORS

McLINDON, CAROLYN—PHARMACY—Y. W. C. A.; Tile and Mortar; Spatula; B. S. U.; Y. W. A. Mobile, Ala. Junior

McLENDON, MARION VIRGINIA—*Delta Zeta*—BIOLOGY. Birmingham, Ala. Junior

MILLER, MARGARET ANN—*Alpha Delta Pi*—ENGLISH—Masquers; Home Economics Club; Student Body Secretary and President; Who's Who; W. Y. A. Birmingham, Ala. Junior

MOON, DOROTHY JEAN—PHARMACY—Transfer from Sneed College; Y. W. A. Guntersville, Ala. Junior

MOORE, GARLAND VERNON—ECONOMICS—Lambda Chi Alpha. Tarrant, Ala. Junior

MORRIS, JEAN—*Phi Mu*—ENGLISH. Birmingham, Ala. Junior

MORTON, MARGARET—*Alpha Delta Pi*—ECONOMICS. Newton, Ala. Junior

NETTLES, HENRY GOODWIN, JR.—HISTORY—Ministerial Association; Mission Band; Y. M. C. A. Mobile, Ala. Junior

ROSEBROUGH, LORETTA—ENGLISH—Glee Club; A Cappella Choir; B. S. U. Council; Mu Alpha Chi Vice-President; Crimson Staff; Y. W. A.; Y. W. C. A. Powderly, Ala. Junior

SCOFIELD, JAND CORNELIA—*Ph Mu*—PHARMACY—Tile and Mortar; Spatula. Opp, Ala. Junior

SMITH, ROBERT NORMAN—*Pi Kappa Alpha*—CHEMISTRY—President of Alpha Pi Omega; President of Chi Alpha Sigma. Birmnigham, Ala. Junior

STURGIS, DORIS JEAN—*Delta Zeta*—PRE-MED—President and Vice-President of Delta Zeta; Vice-President of Alpha Epsilon Delta; Y. W. C. A. Birmingham, Ala. Junior

THOMPSON, MARJORIE EDITH—*Delta Zeta*—HISTORY—Delta Zeta Treasurer; Y. W. C. A. Birmingham, Ala. Junior

TINDALL, LELAND—RELIGION—Ministerial Association. Birmingham, Ala. Junior

TUCKER, DOROTHY MARIE—ENGLISH—Y. W. C. A.; Large Council; B. S. U. Birmingham, Ala. Junior

VERNON, MADALINE—ENGLISH—Y. W. C. A.; Y. W. A.; Masquers. Alexander City, Ala. Junior

WARD, MADELINE—BUSINESS ADMINISTRATION. Birmingham, Ala. Junior

WHITT, JOYCE INEZ—ECONOMICS—Mission Band; Y. W. A.; Y. W. C. A. Athens, Ala. Junior

WINFIELD, MARTHA LOU—ENGLISH—B. S. U.; Y. W. C. A.; Mission Band; Zeta Tau Alpha; Transfer from Birmingham-Southern. Bessemer, Ala. Junior

WOOD, JAMES MANLY—*Lambda Chi Alpha*—CHEMISTRY—Chi Alpha Sigma. Birmingham, Ala. Junior

McLINDON

McLENDON

MILLER

MOON

MOORE

MORRIS

MORTON

NETTLES

ROSEBROUGH

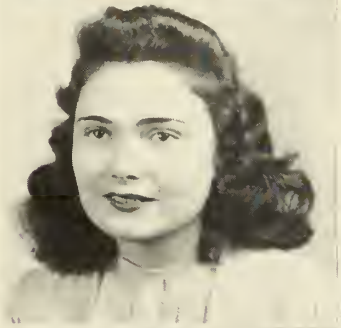

SCOFIELD

SMITH

STURGIS

THOMPSON

TINDALL

TUCKER

VERNON

WARD

WHITT

WINFIELD

WOOD

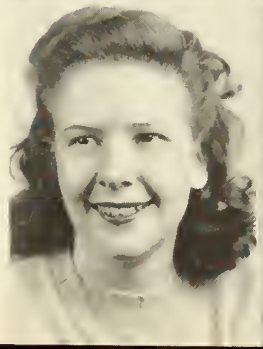

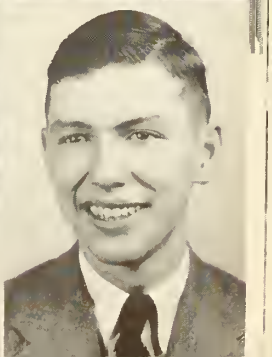

# *The* LOWER

ABERNATHY, JUANITA WINEFRED—Dietetics—Dietetics Club; Y. W. A. Shannan, Ga. Freshman

ADAMS, MARGARET KATHRYN—General—Y. W. A. Birmingham, Ala. Freshman

ALBRIGHT, BOYCE—General.

ALFORD, LEWIS R.—Business Administration—Pi K. A.; Vets Club President. Birmingham, Ala. Freshman

ALVERSON, ELIZABETH—Languages—Phi Mu; Crimson Staff. Birmingham, Ala. Freshman

ARLEDGE, GERALDINE ANNE—Business Administration—Beta Sigma Omicron; Y. W. A.; W. A. A.; Y. W. C. A.; Freshman Secretary; Class Officer; Entre Nous Staff, '45-'46. Sophomore

ARNOLD, JUANITA—English—B. S. U. Council; Y. W. A.; Mission Band. Attalla, Ala. Sophomore

BAGGETT, WILLIAM JENNINGS—History—Ministerial Association; Treasurer House of Killian. Montgomery, Ala. Sophomore

BAGWELL, ELOISE MARIE—Religion—Y. W. A.; Y. W. C. A. Jappa, Ala. Freshman

BAILEY, OLIVE PEARL—Economics—Beta Sigma Omicron. Tarrant City, Ala. Sophomore

BARCLIFT, MARJORIE SUE—English—Alpha Delta Pi; Dramatics; Y.W.C.A. Birmingham, Ala. Freshman

BARNARD, MARY VESTA—Psychology—Mu Alpha Chi. Birmingham, Ala. Freshman

BARNES, ILA MERLE—Religion. Brewton, Ala. Freshman

BARNETT, MYRA NELL—General—A Cappella Choir; Y. W. A.; Y. W. C .A. Tuscaloosa, Ala. Freshman

BARNETT, WILLIE JEWEL—Religion—Y. W. A.; B .S. U. Montgomery, Ala. Freshman

BEAN, CURTIS M.—Religion—Ministerial Association; Y. M. C. A.; Athletic Chairman. Freshman

BECTON, RUTH—Economics—Delta Zeta, Y. W. A.; Y. W. C. A. Birmingham, Ala. Sophomore

BENNETT, CLAVENCE CHARLES—Religion—Ministerial Association. Cicero, Illinois. Freshman

BLAKELY, MARY ELLEN. Lanett, Ala. Freshman

BLACKERBY, WILLIAM — General. Freshman

BLACKERBY, FAY OLIVE—Economics—Y. W. A.; Y. W. C. A. Birmingham, Ala. Sophomore

BLACKWELL, JIMMIE C.—General. Birmingham, Ala. Freshman

BOUCHILLON, JAMES W.—Religion—Ministerial Association; Y. M. C. A.; Mission Band; B. S. U. Council. Reform, Ala. Freshman

BOUTWELL, FRANCES NELL—Pharmacy—Y. W. A. Elba, Ala. Freshman

# DIVISION...

ABERNATHY
ADAMS
ALBRIGHT
ALFORD

ALVERSON
ARLEDGE
ARNOLD
BAGGETT

BAGWELL
BAILEY
BARCLIFT
BARNARD

BARNES
BARNETT, M. N.
BARNETT, W. J.
BEAN

BECTON
BENNETT
BLAKELY
BLACKERBY, W.

BLACKERBY, F. O.
BLACKWELL
BOUCHILLON
BOUTWELL

# *The* LOWER

BOWDEN, MARION SUNSET—History—Mu Alpha Chi; A Cappella Choir; Phi Mu; B. S. U. Council. Birmingham, Ala. Freshman

BRACKIN, JAMES A.—Pre-Med.—House of Killian; Lambda Chi Alpha. Town Creek, Ala. Freshman

BRIGANCE, CECIL JIMMIE—Psychology—House of Killian. Mobile, Ala. Sophomore

BROWNING, MARGARET — Religion—Mission Band; Y. W. C. A.; B. S. U.; Y. W. A. Reform, Ala. Freshman

BRYANT, ALMA JEAN—Home Ec.—Dietetics Club; Y. W. A. Pell City, Ala. Sophomore

BURSON, GEORGE H., JR.—Engineering—Pi Kappa Alpha. Palmerdale, Ala. Freshman

BURTON, IVA JEWEL—English—Crimson Staff. Birmingham, Ala. Freshman

BYARS, GAYE — English — Beta Sigma Omicron. Birmingham, Ala. Sophomore

CAMBRON, BILLY FORD—Religion—Mission Band; Ministerial Association; Y. M. C. A. Bessemer, Ala. Freshman

CARLISLE, INICE ELISE—Lab. Tech.—Alpha Delta Pi. Homewood, Ala. Freshman

CARPENTER, RAI—English—Entre Nous Staff. Evergreen, Ala. Sophomore

CARR, EVELYN VIRGINIA—Religion—Y. W. A.; Mission Band; Y. W. C. A. Franklinton, Ala. Freshman

CARTER, MARIANNE—General—Y. W. C. A.; Y. W. A. Vincent, Ala. Freshman

CARTER, NEIL—General. Birmingham, Ala. Freshman

CATO, RUBY—Bus. Education—B. S. U.; Y. W. A.; Y. W. C. A. LaFayette, Ala. Sophomore

CHAMBLISS, FAYE—Religion—Y. W. A.; Mission Band. Birmingham, Ala. Sophomore

CLARK, DOROTHY L.—Pharmacy—Phi Mu; Tile and Mortar; Spatula Club; Y. W. A. LaFayette, Ala. Sophomore

CLARK, ELIZABETH BONER—Education. Birmingham, Ala. Freshman

CLARK, HOWARD GARMANY—Chemistry. Birmingham, Ala. Sophomore

CLARK, PETE—General. Birmingham, Ala. Freshman

CLAUGHTON, HUGH DAWSON—Pre. Med.—Pi Kappa Phi; Verbena, Ala. Freshman

CLEM, BETTY WARD—Sociology—Phi Mu; Y. W. C. A.; W. A. A. Birmingham, Ala. Freshman

COCKRELL, MIRIAM — Religion—Entre Nous Staff; Glee Club; B. S. U. Council; Y. W. A.; Mission Band. Talladega, Ala. Freshman

COLE, GERALDINE—Dietetics—Dietetics Club; W. A. A.; Y. W. C. A. Birmingham, Ala. Sophomore

# DIVISION...

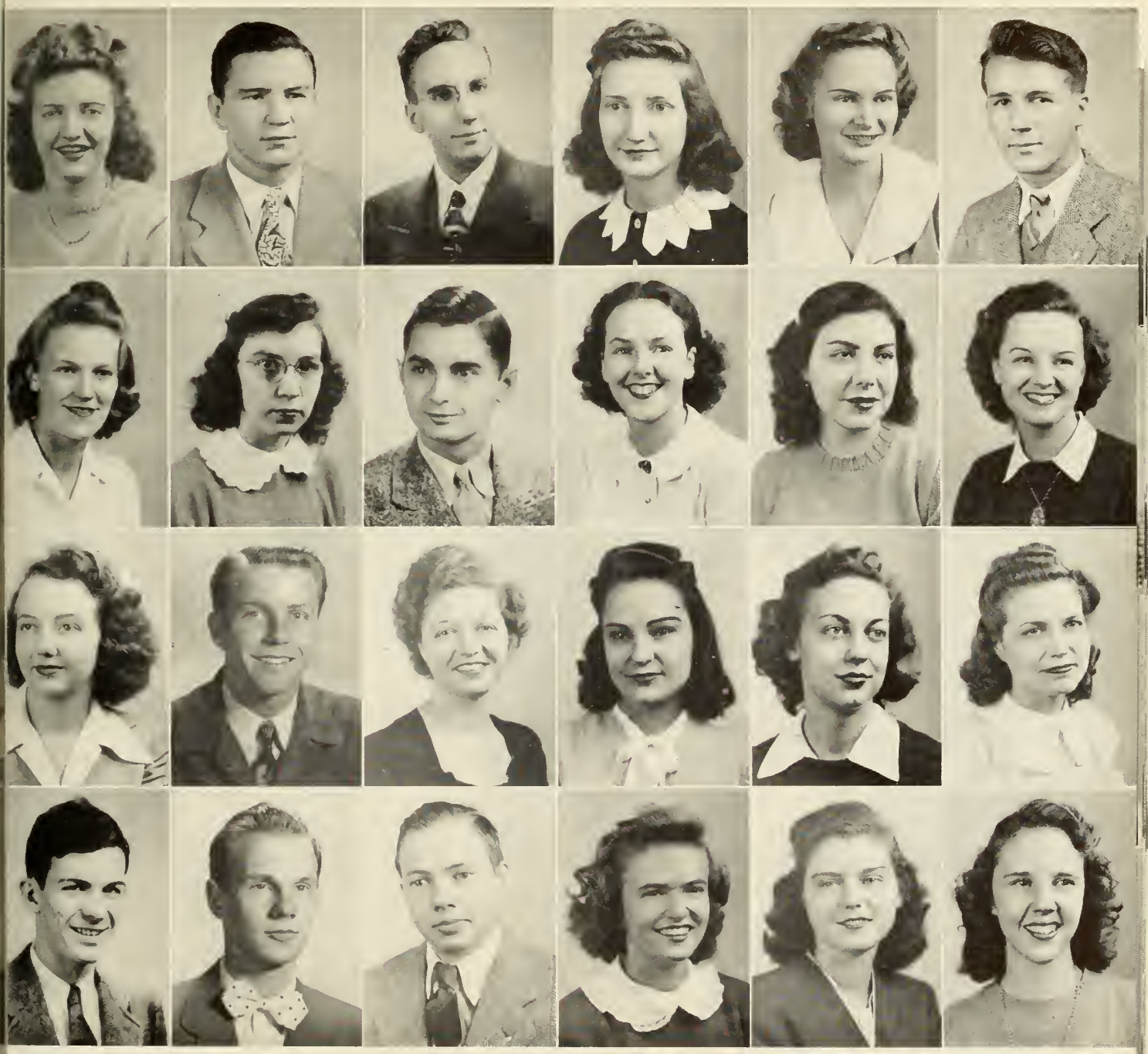

BOWDEN
BRACKEN
BRIGANCE
BROWNING

BRYANT
BURSON
BURTON
BYARS

CAMBRON
CARLISLE
CARPENTER
CARR

CARTER, M.
CARTER, N.
CATO
CHAMBLISS

CLARK, O. L.
CLARK, E. B.
CLARK, H. G.
CLARK, P.

CLAUGHTON
CLEM
COCKRELL
COLE

# *The* LOWER

COLLEY, BARBARA MARIE—Biology—Alpha Delta Pi. Birmingham, Ala. Sophomore

CONERLY, CATHERINE JENA—Pharmacy—Spatula Club; Y. W. S.; B. S. U. Jackson, Ala. Freshman

CONNELL, BRYCE FOWLER—Pharmacy—Trident; Tile and Mortar. Tuscaloosa, Ala. Sophomore

COOPER, BILLIE — Math. — Phi Mu; Cheerleader; Student Senate. Birmingham, Ala. Sophomore

CORLEY, ROERT CLIFTON—English—A Cappella Choir; Ministerial Association. Birmingham, Ala. Sophomore

COSBY, RAYMOND EDWARD—Religion—Y. M. C. A.; B. S. U. Council; Ministerial Association. East Gadsden, Ala. Sophomore

COUNTS, HELEN ANNETTE—English—Mu Alpha Chi; Phi Mu; Y. W. C. A.; Asst. Treasurer of Phi Mu. Birmingham, Ala. Sophomore

CROOK, MARJORIE JEAN—Sociology—Beta Sigma Omicron. Birmingham, Ala. Freshman

CRUMBLEY, BARBARA — General—Y. W. A. Birmingham, Ala. Freshman

DAUGHERTY, JEAN ELIZABETH—History—B. S. U. Council; Mission Band; Y. W. A. Mobile, Ala. Freshman

DAVIS, Q. P.—Religion—Ministerial Association; Y. M. C. A.; B. S. U. Council. Samson, Ala. Sophomore

DEFFKE, MARTHA—Business Administration—Alpha Delta Pi. Orrville, Ala. Freshman

DEFOOR, TERRY WALTON—Religion—Y. M. C. A.; Mission Band; House of Killian; Ministerial Association. Phil Campbell, Ala. Freshman

DELOACH, CECIL ELDRIDGE—General—House of Killian. Vida, Ala. Sophomore

DENNEY, CAROLYN — General — Delta Zeta. Birmingham, Ala. Freshman

DICKEY, REX HERNDAN—History—Vice-President of Sophomore Class; President of Mu Alpha Chi; Y. M. C. A.; A Cappella Choir; Ministerial Association; Sigma Alpha Epsilon. Boylston, Ala. Sophomore

DILLON, BETTY JEAN—Sociology—Phi Mu; '44 Miss "H" Day; '45 Beauty Parade. Birmingham, Ala. Freshman

DISMUKES, GLENN PORTER—Religion—Ministerial Association; Mission Band; B. S. U. Prichard, Ala. Sophomore

DODD, DENNIS D.—Religion—Mission Band; Ministerial Association. Anniston, Ala. Freshman

DODD, DOROTHY MAE—Religion—Y. W. C. A.; B. S. U.; Y. W. A. Demopolis, Ala. Freshman

DOROUGH, JAMES—General. Birmingham, Ala. Sophomore

DOTHEROW, BETTYE RUTH—English. Birmingham, Ala. Freshman

DOYAL, CHARLES — Social Science—President of Pi Kappa Alpha; Mu Alpha Nu; Masquers. Haleyville, Ala. Sophomore

DUKE, HELEN JEAN—General—Beta Sigma Omicron. Birmingham, Ala. Freshman

# DIVISION...

COLLEY
CONERLY
CONNELL
COOPER

CORLEY
COSBY
COUNTS
CROOK

CRUMBLEY
DAUGHERTY
DAVIS
DEFFKE

DEFOOR
DELOACH
DENNEY
DICKEY

DILLON
DISMUKES
DODD, D. D.
DODD, D. M.

DOROUGH
DOTHEROW
DOYAL
DUKE

# *The* LOWER

DURHAM, MIRIAM MARSENIA—Pharmacy—Spatula Club. Birmingham, Ala. Freshman

EDMONDSON, FRANK H.—Radio. Roanoke, Ala. Freshman

EDWARDS, W. T. JR.—History—Vice-President of the Freshman Class; Ministerial Association; Y. M. C. A.; Mission Band. Gadsden, Ala. Freshman

ESTES, EDNA E.—Commerce—Y. W. A. Centre, Ala. Freshman

EVANS, EMELY HELEN—Dramatics—Director of *Another Beginning*. Birmingham, Ala. Freshman

FALKNER, VIRGINIA OLEAN—General—Y. W. A. Birmingham, Ala. Freshman

FANT, DOROTHY MAE — Sociology—Beta Sigma Omicron; Volley Ball Team. Birmingham, Ala. Freshman

FERGUSON, ARTHUR LOUIS—Pharmacy—B. S. U.; Mu Alpha Chi; Intramural Sports. Mobile, Ala. Freshman

FINLEY, BETTY—Art—Crimson Staff. Birmingham, Ala. Freshman

FORRESTER, AUGUST CALVIN—Religion—Ministerial Association; Y. M. C. A. McKenzie, Ala. Sophomore

FORRESTER, CHRISTINE—English—Y. W. A. McKenzie, Ala. Sophomore

FORSYTH, RAYMOND EDWARD——Pharmacy. Birmingham, Ala. Freshman

FOWLER, MONTRIEL — History. Birmingham, Ala. Sophomore

FRANKLIN, LEE — Religion—Ministerial Association; Mission Band. Center Point, Ala. Sophomore

FREIL, IMOGENE—Pharmacy—Phi Mu Sorority; Tile and Mortar; Spatula; Y. W. C. A.; Dormitory Council. Fairfield Highlands, Ala. Sophomore

FREW, BETTY JANE—English—Y. W. C. A.; B. S. U.; Y. W. A. Birmingham, Ala. Freshman

FROST, ALICE MARGUERITE — Dietetics—Delta Zeta; Home Economics Club. Birmingham, Ala. Sophomore

FULLER, COLLEEN MARY—Education—Y. W. A. Phil Campbell, Ala. Freshman

FULLER, DOROTHY—Math—Alpha Delta Pi. Birmingham, Ala. Sophomore

GAMBLE, BILLY HERBERT—English—Ministerial Association. Bessemer, Ala. Freshman

GAMBLE, CHARLIE LEE—Religion—Ministerial Association. Bessemer, Ala. Freshman

GARRICK, GENE—Biology—B. S. U. Council; Y. W .A.; Crimson Staff; Mission Band; Lab Instructor. Thomasville, Ala. Freshman

GASS, JILES LEBRON—General. Trenton, Ga. Freshman

GATTIS, ELIZABETH ANNE—English—Y. W. A. Birmingham, Ala. Freshman

# DIVISION...

DURHAM
EDMONDSON
EDWARDS
ESTES

EVANS
FALKNER
FANTS
FERGUSON

FINLEY
FORRESTER, A. C.
FORRESTER, C.
FORSYTH

FOWLER
FRANKLIN
FREIL
FREW

FROST
FULLER, C.
FULLER, D.
GAMBLE, B.

GAMBLE, C. L.
GARRICK
GASS
GATTIS

# *The* LOWER

GIBSON, JOHN A.—General—Basketball; Pi Kappa Phi. Mobile, Ala. Freshman

GODWIN, MARGIE—English—B. S. U. Council; Masquers. Tallassee, Ala. Sophomore

GOFF, VERNICE ANN — Pharmacy—Spatula Club; Y. W. A. Mobile, Ala. Freshman

GOODE, CHRESTINE JUNE—Business Administration—Delta Zeta; Y. W. A. Tuscumbia, Ala. Freshman

GRAMMAS, FANNYE — Dietetics — Dietetics Club; Y. W. C. A. Birmingham, Ala. Sophomore

GRAVLER, PAULINE ELIZABETH—Religion—Mission Band; Y. W. A. Birmingham, Ala. Sophomore

GRAY, KATHERINE SHIFLETE—Sociology—Beta Sigma Omicron. Birmingham, Ala. Freshman

GRIFFIN, CAROLYN—Music—Y. W. A. Mobile, Ala. Freshman

GRIFFIN, JOYCE VIRGINIA—Pharmacy—Alpha Delta Pi; Spatula Club; Y. W. C. A.; Beauty Parade. Cullman, Ala. Freshman

HADLEY, BETTY ANN—Pharmacy—Phi Mu; Spatula Club; Y. W. C. A. Birmingham, Ala. Sophomore

HAIRE, MARVIN R.—Religion—Ministerial Association; Mission Band. Jackson, Ala. Sophomore

HALL, CHARLSIE MAE — English — Choir. Birmingham, Ala. Freshman

HALL, JAMES N.—General—Y. M. C. A. Birmingham, Ala. Freshman

HALL, WILBUR COSBY — Religion—Ministerial Association; A Cappella Choir. Montgomery, Ala. Sophomore

HAMMOND, LESTA—General—Y. M. C. A. Freshman

HARRELL, HELEN EILEEN—Business Administration—Delta Zeta. Birmingham, Ala. Freshman

HARRELL, WILLIAM HERMAN—Pharmacy—Pi Kappa Alpha. Alpine, Ala. Freshman

HAYES, EUNICE M.—Business Administration—Pi Gamma Mu. Florala, Ala. Sophomore

HAYNES, JOHN EDWARD—Science—Basket Ball; Drama. Ashville, Ala. Freshman

HEIFNER, VIRGINIA—English—Y. W. A.; Y. W. C. A.; Pi Mu; Mission Band. Oxford, Ala. Sophomore

HERRMANN, ANNE ERLE—Economics—Beta Sigma Omicron. Bessemer, Ala. Sophomore

HIGGINBOTHAM, MARY FRANCES——Math—Phi Mu; Crimson Staff; Cheer Leader. Birmingham, Ala. Sophomore

HOGUE, JOSEPH RICHARD—Religion—Ministerial Association; Chorister; Mission Band; Veteran's Organization; House of Killian. Anniston, Ala. Freshman

HOLMES, ANNIE LOIS—Business Administration—Phi Mu; Y. W. C. A.; W. A. A. Birmingham, Ala. Freshman

# DIVISION...

GIBSON
GODWIN
GOFF
GOODE

GRAMMAS
GRAVLER
GRAY
GRIFFIN, C.

GRIFFIN, J. V.
HADLEY
HAIRE
HALL, C. M.

HALL, J. N.
HALL, W. C.
HAMMOND
HARRELL, H. E.

HARRELL, W.
HAYES
HAYNES
HEIFNER

HERMANN
HIGGINBOTHAM
HOGUE
HOLMES

# *The* LOWER

HOLLINGSHEAD, SARA E.—Biology—Y. W. C. A.; Delta Zeta; Volley Ball Captain. Birmingham, Ala. Sophomore

HOLLOWAY, MARILYN—Pharmacy—Y. W. A.; Spatula Club. Birmingham, Ala. Sophomore

HORNBUCKLE, R. C.—Religion—Mission Band; Ministerial Association. Huntsville, Ala. Sophomore

HOWARD, EMMA LOUISE—Religion—Octette; Y. W. A.; Y. W. C. A. Bessemer, Ala. Sophomore

HUGHES, MILDRED E.—Religion—A Cappella Choir; Glee Club; Y. W. C. A.; Y. W. A.; Mu Alpha Chi. Anniston, Ala. Freshman

HUNT, BETTY JANE—Economics—Beta Sigma Omicron. Birmnigham, Ala. Sophomore

HURT IVA NELLE—English—Y. W. A. Bridgeport, Ala. Sophomore

IRWIN, HAZEL I.—Psychology. Birmingham, Ala. Freshman

ISLEY, BRANSON B.—Religion—Ministerial Association. Tuscumbia, Ala. Freshman

JACKSON, JAMES B., JR.—Religion—Ministerial Association; Mission Band; B. S. U. Council; Sophomore Class President; Lambda Chi Alpha. Pine Apple, Ala. Sophomore

JOHNS, KATHRYN ANN—Home Ec.—Glee Club; Wesley Foundation; Home Ec. Club. Birmingham, Ala. Freshman

JOHNSEY, BETTY ANN—Chemistry—Alpha Delta Pi; Chi Alpha Sigma. Birmingham, Ala. Sophomore

JOHNSON, IBBIE NELL—English—Y. W. A.; Y. W. C. A.; Mission Band; Intramural Sports. Florala, Ala. Sophomore

JOHNSON, MARGUERITE U.—Religion—A Cappella Choir; Y. W. A.; Y. W. C. A.; B. S. U.. Verbena, Ala. Sophomore

JOHNSON, MAY NORA—Home Ec.—Home Ec. Club. Montgomery, Ala. Freshman

JOHNSON, MURRELL WAYNE—Journalism. Birmingham, Ala. Sophomore

JONES, JAMES SAMUEL—Religion—Ministerial Association; Y. M. C. A.; Mission Band. Ashville, Ala. Sophomore.

JUSTUS, JAMES W.—General—Pi Kappa Phi. Birmingham, Ala. Freshman

KELLEY, LESLEY ROBERT—Pharmacy. Birmingham, Ala. Freshman

KINNEY, HELON ALINE — Business Adm.—Delta Zeta. Birmingham, Ala. Sophomore

KEOWN, WALLACE EDWARD—Religion—Y. M. C. A.; B. S. U.; Mission Band; Ministerial Association; Veteran. Anniston, Ala. Freshman

KINCAID, CHRISTINE A.—Economics. Leeds, Ala. Sophomore

KING, BETTY KATHLEEN—English. Birmingham, Ala. Sophomore

KIRKLAND, VERA LUCY—General—Phi Mu; Y. W. A. Birmingham, Ala. Freshman

# DIVISION...

HOLLINGSHEAD
HOLLOWAY
HORNBUCKLE
HOWARD

HUGHES
HUNT
HURT
IRWIN

ISLEY
JACKSON
JOHNS
JOHNSEY

JOHNSON, I. N.
JOHNSON, M. U.
JOHNSON, M. N.
JOHNSON, M. W.

JONES
JUSTUS
KELLEY
KINNEY

KEOWN
KINCAID
KING
KIRKLAND

# *The* LOWER

KNIGHT, BOB A.—Psychology—Pi Kappa Alpha; Mu Alpha Nu; Alpha Phi Omega; A Cappella Choir. Birmingham, Ala. Sophomore

LANCASTER, MARY M.—Pharmacy—Y. W. C. A.; Tile and Mortar, Spatula. Steppville, Ala. Sophomore

LANIER, CECIL E.—Religion—A Cappella Choir. Selma, Ala. Sophomore

LEE, LINDA WELLONS—Dietetics—Y. W .A.; Dietetics Club. Americus, Ga. Sophomore

LEMON, ELOIS—Math—Beta Sigma Omicron; Publicity Chairman. Birmingham, Ala. Sophomore

LIGHTFOOT, JOHN STEPHEN—Religion—Ministerial Association; Y. W. C. A. Freshman

LOTT, LEONARD M. Religion—Ministerial Association; Y. M. C. A. Russellville, Ala. Freshman

LOVETT, NEIL—English—Crimson Staff; Pi Kappa Alpha; A Cappella Choir. Birmingham, Ala. Sophomore

LOWRY, EMERY—Economics — Lambda Chi Alpha. Birmingham, Ala. Sophomore

MARION, SUE CAROL—History—B. S. U. Council; Mu Alpha Chi. Cullman, Ala. Sophomore

MARTIN, NORMA VIRGINIA—Dietetics—Dietetics Club. Birmingham, Ala. Sophomore

MATTHEWS, MARY ALICE—Business Administration — A Cappella Choir; Phi Mu. Fayette, Ala. Sophomore

MICKLER, ERNEST J.—Religion—Y. M. C. A.; Ministerial Association. Birmingham, Ala. Sophomore

MILLER, BETTY MERIE—Home Ec.—Home Economics Club; Alpha Delta Pi; Dream Girl of Pi Kappa Alpha. Birmingham, Ala. Freshman

MITCHELL, GERRY—English—B. S. U. Council; Second Vice-President; Mission Band; Y. W. A.; Y. W. C. A. Mobile, Ala. Sophomore

MONROE, JERRY ALBERT—Religion—Dramatics; B. S. U. Council. Birmingham, Ala. Sophomore

MONTGOMERY, MARY JOYCE—Sociology. Birmingham, Ala. Freshman

MOODY, JIMMY — Dental—Intermural Sports. Boaz, Ala. Freshman

MOONEY, JAMES CALVIN—Religion—Ministerial Association; Y. M. C. A. Dadeville, Ala. Freshman

MORGAN, J. C.—English. Kimberly, Ala. Freshman

MORRISON, SARA NELL—Dietetics—A Cappella Choir; Dietetics Club. Tuscumbia, Ala. Freshman

MURDOCK, BOBBIE HAZEL—Education—Y. W. A. Enterprise, Ala. Freshman

MURPHREE, JIMSY ANN—Spanish—Phi Mu; A Cappella Choir; Girls Glee Club; Volley Ball Team. Birmingham, Ala. Freshman

MURRAY, LEWIS. Birmingham, Ala. Freshman

# D I V I S I O N . . .

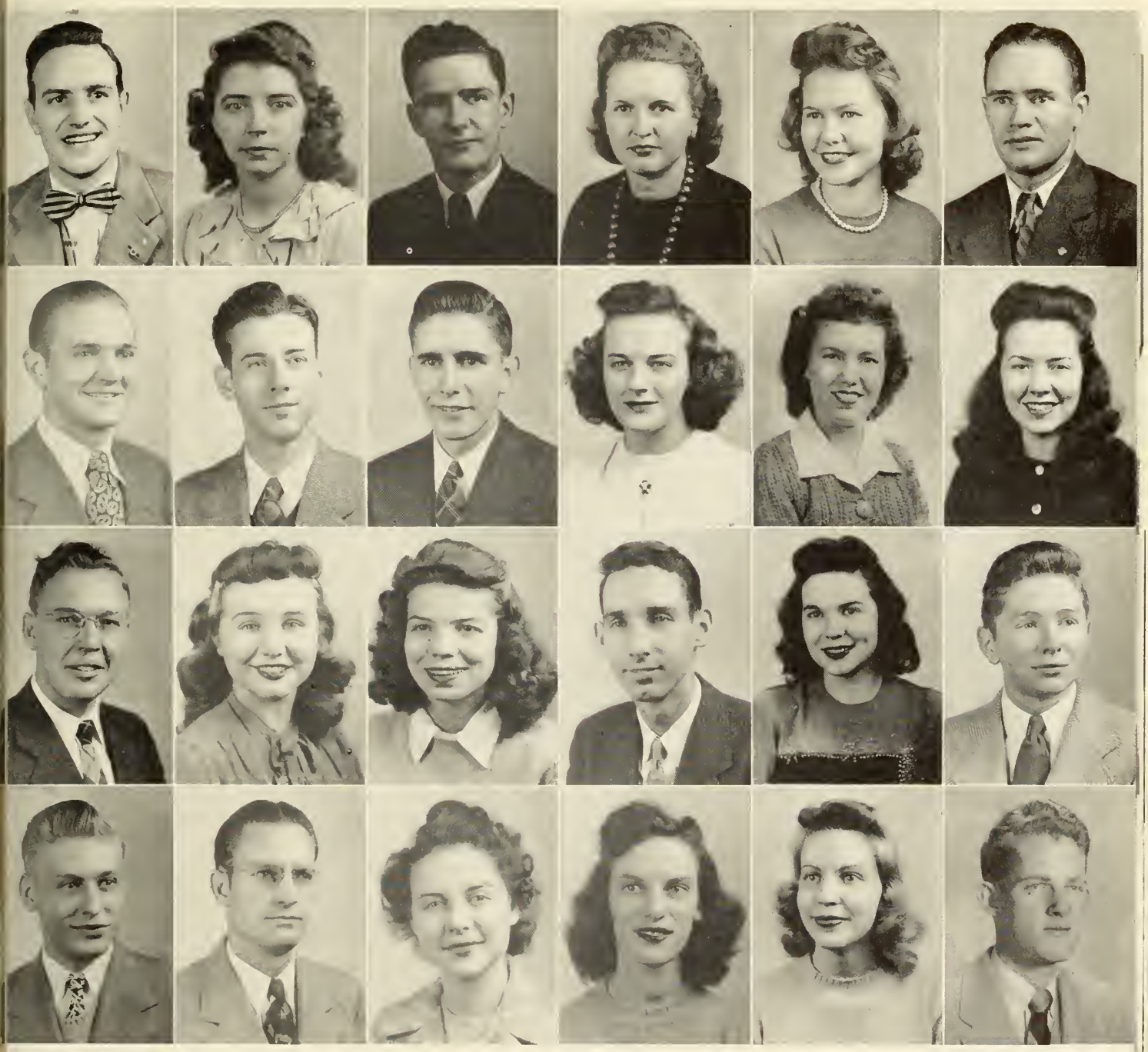

KNIGHT
LANCASTER
LANIER
LEE

LEMON
LIGHTFOOT
LOTT
LOVETT

LOWRY
MARION
MARTIN
MATTHEWS

MICKLER
MILLER
MITCHELL
MONROE

MONTGOMERY
MOODY
MOONEY
MORGAN

MORRISON
MURDOCK
MURPHREE
MURRAY

# The LOWER

McCAIN, JACQUELINE O.—Religion—Glee Club. Birmingham, Ala. Freshman

McDONALD, CHARLES—General. Birmingham, Ala. Sophomore

McDONALD, JOHN—General. Birmingham, Ala. Freshman

McDOW, JOSEPH U.—Journalism—Choir A Cappella; Vets Organization. Birmingham, Ala. Freshman

McKIBBON, CAROLYN ANN—Math—Cheer Leader; Phi Mu; Crimson Staff. Birmingham, Ala. Sophomore

McTYEIRE, JOHN DOUGLASS—Biology-Chemistry—Pi Kappa Alpha; A Cappella Choir. Birmingham, Ala. Freshman

NeSMITH, MARIE—Pharmacy—Phi Mu; Tile and Mortar Club; Spatula Club; Y. W. A. Blountsville, Ala. Sophomore

NEWMAN, RUTH—Math—Chi Alpha Sigma; Marshall; Scholarship Day; Pi Mu; Y. W. C. A. Anniston, Ala. Sophomore

NOLEN, MARTHA A.—English—Delta Zeta; Masquers. Springville, Ala. Sophomore

NORRED, SARAH RUTH—Pharmacy-Biology—Alpha Epsilon; Delta; Tile and Mortar; Spatula; Y. W. C. A. Talladega, Springs, Ala. Sophomore

O'KELLY, DAVIS—English—Lambda Chi Alpha. Birmingham, Ala. Freshman

O'NEAL, MARCIA CARLYN—Social Work—Delta Zeta; Dramatics. Miami, Fla. Sophomore

PARHAM, WILMA JEAN—Math. Birmingham, Ala. Sophomore

PARKER, PATRICIA—General—Alpha Delta Pi. Birmingham, Ala. Freshman

PARKER, THEA GRAY—Pharmacy. Leeds, Ala. Freshman

PATTON, JACK JAMES—Phy. Ed.—Lambda Chi Alpha; Basket Ball. Trenton, Ga. Freshman

PATTON, MARY JO—Religion—Mission Band; Y. W. A. Fort Payne, Ala. Freshman

PAYNE, BETTIE GENE—Dietetics—Beta Sigma Omicron; Y. W. C. A.; Dietetics Club. Birmingham, Ala. Sophomore

PAYNE, IONA—Religion—Y. W. A.; Y. W. C. A. Birmingham, Ala. Freshman

PEEPLES, BERTHA—English—Alpha Delta Pi. Birmingham, Ala. Freshman

PEEPLES, WILLIAM DEWEY—Math. Birmingham, Ala. Sophomore

PERKINSON, MARGIE ANITA—English—Glee Club, A Cappella Choir; B. S. U. Council; Mu Alpha Chi. Birmingham, Ala. Sophomore

PHILLIPS, FRAZIER O'NEAL—General—Basketball Team Varett, Ala. Freshman

PICKENS, CAROL—Pharmacy—Spatula Club; Y. W. C. A.; Y. W. A. Hartselle, Ala. Sophomore

# DIVISION...

McCAIN
McDONALD, C.
McDONALD, J.
McDOW

McKIBBON
McTYEIRE
NeSMITH
NEWMAN

NOLEN
NORRED
O'KELLEY
O'NEAL

PARHAM
PARKER, P.
PARKER, T. G.
PATTON, J. J.

PATTON, M. J.
PAYNE, B. G.
PAYNE, I.
PEEPLES, B.

PEEPLES, W. D.
PERKINSON
PHILLIPS
PICKENS

# *The* LOWER

POE, RUBY C.—English—Y. W. A.; B. S. U. Tuscaloosa, Ala. Freshman

POE, WILLIAM ALLEN—Religion—Y. M. C. A.; B. S. U. Council; Ministerial Association. Tuscalosa, Ala. Sophomore

POLLAND, JAMES HAYTT—Pre. Med.—Pi Kappa Phi. LaGrange, Ga. Freshman

POSEY, JOHN—General. Birmingham, Ala. Freshman

POWELL, AUTRY FAUST—Religion—Ministerial Association. Adamsville, Ala. Freshman

PRESLEY, DOLPHUS CLYDE—English. Birmingham, Ala. Sophomore

PRICKETT, EDGAR BOWEN—Religion—Ministerial Association. Ashville, Ala. Freshman

PRINCE, MARILYN JO—Sociology—Phi Mu; Glee Club; A Cappella. Birmingham, Ala. Sophomore

RAIFORD, ETHEL MARIE—Home Ec.—Delta Zeta. Birmingham, Ala. Sophomore

RAINER, SARAH F.—English—Y. W. A.; Y. W. C. A. Mobile, Ala. Sophomore

RAINS, FRANK S.—English—Ministerial Association; Y. M. C. A. Tupelo, Miss. Sophomore

RASBERRY, WILLIAM F.—Religion—Ministerial Association; B. S. U. Council. Bay Minette, Ala. Freshman

REAVES, JEANNE—Business. Trussville, Ala. Freshman

REED, LENONA EVELYN—Religion—A Capella Choir; Glee Club; Y. W. C. A.; Y. W. A.; Mission Band. Fairfield, Ala. Sophomore

REEVES, BETTY GLENN—Business Administration—Y. W. A. Dothan, Ala. Sophomore

REEVES, RUBY NELL—Business Administration—Y. W. A. Dothan, Ala. Sophomore

REINHART, TOMMIE ROSE—Pharmacy—Y. W. A. Wilsonville, Ala. Sophomore

RIDDLE, GRACE L.—Journalism—Y. W. A.; Crimson Staff. Childersburg, Ala. Freshman

RIVERS, RUTH—Religion—Delta Zeta. Birmingham, Ala. Sophomore

ROBERSON, FREDA YOLANDA—Religion—Crimson Staff Business Manager; Y. W. A.; Y. W. C. A.; B. S. U. Monroeville, Ala. Freshman

ROBERSON, MARGARET ELIZABETH—History. Birmingham, Ala. Freshman

ROMAGOSA, ESTHER GERESA—Business Administration—Y. W. A. Havana, Cuba. Freshman

ROSEBROUGH, WILMA L.—Religion—Glee Club; Y. W. A. Birmingham, Ala. Freshman

RUFFIN, NELDA CLAUDIA—English—Y. W. A.; Y. W. C. A.; Beauty Parade; B. S. U. Tallassee, Ala. Sophomore

# D I V I S I O N . . .

POE, R. C.
POE, W. A.
POLLAND
POSEY

POWELL
PRESLEY
PRICKETT
PRINCE

RAIFORD
RAINER
RAINS
RASBERRY

REAVES
REED
REEVES, B. G.
REEVES, R. N.

REINHART
RIDDLE
RIVERS
ROBERSON, F. Y.

ROBERSON, M. B.
ROMAGOSA
ROSEBROUGH
RUFFIN

RUSSELL, JANE—Biology—Beta Sigma Omicron. Chattanooga, Tenn. Sophomore

SAMPLE, NELL RAE—Journalism—Beta Sigma Omicron; Howard News for Age Herald; Pledge Reporter; Pledge President; Captain of Basketball and Volley Ball for Beta Sigma Omicron. Birmingham, Ala. Sophomore

SHIRLEY, WANDA ELISE—General-Beta Sigma Omicron. Birmingham, Ala. Freshman.

SHULTZ, HELEN JANE—Economics—Delta Zeta. Birmingham, Ala. Freshman

SIMPSON, HENRY GRADY—Pi Kappa Phi. Birmingham, Ala. Freshman

SLOCUM, GENIE RAE—Drama—Alpha Delta Pi; Glee Club; A Cappella Choir. Birmingham, Ala. Freshman

SMITHSON, JAMES DUDLEY—Religion—Ministerial Association. Moundville, Ala. Freshman

SPARKMAN, GEORGE BASCOM—History—Y. M. C. A. Birmingham, Ala. Sophomore

SPRIVELL, NAOMI LAVERN—Commerce. Birmingham, Ala. Freshman

STEVEN, EDWARD CLYDE—Pharmacy—Lambda Chi Alpha. Birmingham, Ala. Freshman

STEWART, JUNE REBECCA—General. Tallassee, Ala. Freshman

STRICKLAND, HENRY PACE—General—Veterans' Club. Albertville, Ala. Freshman

STUART, MARTHA NELL—Pharmacy-Biology—Alpha Delta Pi Treasurer; Entre Nous; Tile and Mortar; Spatula Club; House Chairman; Secretary; Dormitory Council. Birmingham, Ala. Sophomore

STUBBS, BOBBIE KATHERN—English. Dixiana, Ala. Sophomore

SUDDUTH, JACQUE — General — Phi Mu; Crimson Staff. Birmingham, Ala. Freshman

TAMPLIN, EVELYN G.—Biology—Lab Instructor. Birmingham, Ala. Sophomore

TANKERSLEY, MARY GRACE—Journalism—Y. W. A. Cullman, Ala. Sophomore

TAYLER, EVELYN M.—Economics—Delta Zeta. Birmingham, Ala. Sophomore

TAYLOR, WINIFRED—General. Lynn, Ala. Freshman

THOMAS, FLORA LOUISE—General—Glee Club; B. S. U. Council. Birmingham, Ala. Sophomore

THOMAS, MARY LEOLA—Dramatics—Y. W. A. Scottsboro, Ala. Freshman

THOMAS, MILDRED LOUISE—English—Y. W. A. Birmingham, Ala. Sophomore

THOMASON, BETTY ELOISE—English. Birmingham, Ala. Freshman

THOMPSON, ROBERT EARL—Religion—Alpha Phi Omega; Pi Kappa Phi; Ministerial Association. Mexia, Ala. Sophomore

# DIVISION...

RUSSELL
SAMPLE
SHIRLEY
SHULTZ

SIMPSON
SLOCUM
SMITHSON
SPARKMAN

SPRIVELL
STEVEN
STEWART
STRICKLAND

STUART
STUBBS
SUDDUTH
TAMPLIN

TANKERSLEY
TAYLER
TAYLOR
THOMAS, F. L.

THOMAS, M. L.
THOMAS, M.
THOMASON
THOMPSON

# The LOWER

TOMMIE, PEGGIE—English—Phi Mu; Student Senator; Dormitory Council. Gadsden, Ala. Sophomore

TURNER, PALMER—English—A Cappella Choir; Sigma Nu. Birmingham, Ala. Freshman

VAN KEUREN, EDITH BAIN—Biology—Glee Club; Alpha Delta Pi. Birmingham, Ala. Freshman

WALKER, GERALD—

WALKER, GLADYS EVELYN—Religion—B. S. U. Council; Y. W. C. A. Birmingham, Ala. Sophomore

WALKER, MARY FRANCES—English—Delta Zeta; Crimson Staff. Birmingham, Ala. Sophomore

WARD, BILLY JOE—General—Pi Kappa Alpha. Birmingham, Ala. Freshman

WEAVER, ROBERT COOPER—Economics—A Cappella Choir; House of Killian. Talladega, Ala. Freshman

WELCH, NELDA—General—Y. W. A Lowndesboro, Ala. Freshman

WEST, BOBBIE L.—Med. Tech. Lilly, Ga. Freshman

WHITE, VIRGINIA M.—Home Ec.—B. S. U. Council; Y. W. C. A. Hartsford, Ala Freshman

WHITMAN, OTHNIEL C.—Business Administration—Pi Kappa Alpha. Mobile, Ala. Sophomore

WILLIAMS, ALBERTS CECELIA—English—Beta Sigma Omicron; Volley Ball Team. Birmingham, Ala. Freshman

WINGARD, WARRENE—Math—B. S. U. Council; Y. W. A.; Y. W. C. A.; Dormitory Council; Intramural Sports; Treasurer of Sophomore Class. Clanton, Ala. Sophomore

WINTERS, EVELYN—English—B. S. U.; Y. W. A.; Mission Band. Fort Payne, Ala. Sophomore

WOOD, GEORGE EDWARD—Engineering—Pi Kappa Alpha. Palmerdale, Ala. Freshman

WOOD, JACK—Pharmacy. Freshman

WOODALL, SARA LEE—English—Y. W. A. Centre, Ala. Sophomore

WOODARD, WILLODEAN—General—B. S. U.; Mission. Moulton, Ala. Freshman

WORNICK, HOWARD—General. Freshman

WRIGHT, SARAH ALICE—Home Ec. Fayette, Ala. Sophomore

YOUNG, JESSIE C.—Business Administration—Vets' Club; Intramural Sports. Gadsden, Ala. Freshman

YOUNG, MARTHA ELIZABETH—General—Delta Zeta. Birmingham, Ala. Freshman

YOUNG, MARTHA LOU—Dietetics—Delta Zeta; Dietetics Club. Birmingham, Ala. Freshman

# DIVISION...

TOMMIE
TURNER
Van KEUREN
WALKER, G.
WALKER, G. E.
WALKER, M. O.
WARD
WEAVER
WELCH
WEST
WHITE
WHITMAN
WILLIAMS
WINGARD
WINTERS
WOOD, G. E.
WOOD, J.
WOODALL
WOODARD
WORNICK
WRIGHT
YOUNG, J. C.
YOUNG, M. E.
YOUNG, M. L.

ADMINISTRATION BUILDING

# ACTIVITIES

# *The* STUDENT GOVERNMENT

For our annual, our school paper, our student elections, our chapel programs, our Red Cross activities, and just about anything that comes under the head of Howard Activities we have the Student Government with the Senate in control to thank. The Student Senate which makes up the governing body of Student government is composed of the president, vice-president, secretary, and treasurer, elected by popular vote of students, and ten senators, four from the senior class, three from the junior class, two from the sophomore class and one from the freshman class, elected by votes of the respective classes. We feel we owe them many thanks for a year's work well managed.

# *Women's* STUDENT GOVERNMENT

RAI CARPENTER
*Vice-President*

WILMA DUKE
*President*

SARAH GARRETT
*Treasurer and Secretary*

The Women's Student Government is composed of representatives from every women's organization on the campus. With Dean Obenchain as its faculty advisor, it is responsible for any activity which directly concerns the girls with the constant aims of cooperation and friendliness among groups in mind. It not only functions on the campus, but with outside civic organizations.

# *The* ENTRE NOUS

BETTYSU BOZEMAN, *Editor*

POLLY COCHRAN, *Business Manager*

Giving you your "Back To School" edition of Entre Nous has been a pleasure I shall long remember. Of course, there has been work and plenty of it, but many of you have made that interesting.

To the faculty—for cooperation, understanding and even a few cuts from classes—I want to give special thanks.

To those students who did and those who didn't do the things you were supposed to do, I give my part in the make-up of this annual hoping it will be a source of a great many good memories in the years to come.

And, aside from the fact that all of the people on my staff have been dependable and capable, I want to give special mention to Martha Nell Stuart, Ronald Weathers, Evelyn Kinard, Fancher Adams, and Don Davis. And more than anyone else, I feel indebted to Polly Cochran, Editor of the 1945 Entre Nous, who has worked just as hard on this yearbook because she is so typically full of the spirit of Howard.

# *for* 1946 . . .

## STAFF

| | |
|---|---|
| *Editor* | BETTYSU BOZEMAN |
| *Assistant Editors* | BESSIE L. EDMONDSON, MARTHA N. STUART |
| *Business Manager* | POLLY COCHRAN |
| *Sports Editor* | RONALD WEATHERS |
| *Associate Editors* | BOBBY BURNS, CHARLIE DOYAL |
| *Greek Editors* | BOB BELL, TABER GREEN |
| *Snapshots* | KARL KNUDSEN, PHIL OLINGER |
| *Art Editor* | HUGH MORRIS |
| *Senior Class Editor* | BETTY LEE WOODCOCK |
| *Junior Class Editor* | DAVID BARKSDALE |
| *Lower Division Editor* | MIRIAM COCKRELL |
| *Typists* | RAI CARPENTER, EVELYN KINARD, MILDRED ARLEDGE, GERRY ARLEDGE, JUANITA HAYES, MARIE L. OAK |
| *General Staff* | POLLY COVINGTON, JO COCHRAN, JO ANN TEMPLETON, LOYD MOON, PALMER TURNER |
| *Features Editor* | WENDELL GIVENS |
| *Ad Editors* | DONALD DAVIS, FANCHER ADAMS |

# The CRIM

*Editor,*
MARY POSEY

*Business Manager,*
FREDA ROBINSON

With Mary Posey and Frances Walker as Editors, we have had a bi-monthly edition of The Howard Crimson this year.

It has been the policy of the Crimson staff to "keep the news clean" but "make 'em like it" and we have. Tuesday twice a month it has been no unusual sight for students to wander into class eagerly scanning the pages of a paper without the teachers complaining for they, too, were 'eating it up".

This year Howard added to its staff, Mr. John Bosworth, who served as faculty advisor to journalists as well as organizing an honorary journalism fraternity . . PACS.

# S O N . . .

*Editor-in-Chief* ..... FRANCES WALKER
*Society Editor* ..... NELL RAE SAMPLE
*Sports Editor* ..... RONALD WEATHERS
*Business Manager* ..... MARY ANN ALLISON

## JOURNALISM STAFF

*Assistant Editors* ..... JO ANN TEMPLETON, JOE McDOW
*Art Editors* ..... IVA JEWEL BURTON, HOYT BARRON
*Book Reviews* ..... WALTER MEEKS
*Campus Editor* ..... MARY EVELYN ISRAEL
*Editorial Editor* ..... DAVID R. FOSTER
*Dramatic Editor* ..... CAROLYN FENDLEY
*Circulation Manager* ..... BETTYSU BOZEMAN
*News and Feature Writers*—JOHN BOB RIDDLE, ANN HADLEY, LORETTA ROSEBROUGH, FOSTER ELDREDGE, ELIZABETH CLARK, CHARLES GRANADE, BETTY LEE WOODCOCK, TOMMIE JOHNSON.
*Staff Photographers*—BILL RASBERRY, DAVID DENNY, MURRELL JOHNSON.
*Faculty Adviser* ..... DEAN P. P. BURNS
*Journalism Adviser* ..... JOHN W. BOSWORTH

# ANY TIME

*You feel like singing, try one of these*

## DEAR SIGMA NU

When we first started college days, our lessons gave us shakes,
And at that time we never guessed we would end up snakes.
We met some guys, they were the best. Became our buddies true.
They rushed us and they pledged us to
Dear old Sigma Nu.

*(Chorus)*

Dear Sigma Nu, Dear Sigma Nu,
Your pin is gold, your charm is told,
There ain't no one just quite so bold as,
Dear Sigma Nu, Dear Sigma Nu,
There ain't no frat so true as our dear old Sigma Nu.
Now the Lambda Chi's are pretty big, but that's not hard to see
Last night while I was sleeping, they tried to put a pin on me,
Now the Pi Kappa Phi's and Pi K. A's they have their numbers, too
But they get all the cast offs from dear ole Sigma Nu.

## PI K. A. RAMBLER SONG

He rambled down to Hades to see the poor lost souls
He saw a bunch of Lambda Chi's a roastin' on the coals,
The Pi Kappa Phi's and Sigma Nu's to sizzle had begun
While the Pi K. A's in velvet chairs were watching all the fun.

*(Chorus)*

He rambled, He rambled, He rambled all around,
In and out of town,
Oh, yes, he rambled, he rambled,
He rambled till he got the colors on.

Now Jesse James was SMC
He did the job quite well
He shot up all the Sigma Nu's and then
He went to Hell
The devil says you can't come in, you must be on your way,
For this is the home of Lambda Chi and you're a Pi K A.

*(Contributed and Pd. for by Sigma Nu and Pi K. A's.)*

# ORGANIZATIONS

# HYPATIA

Due to the fact that Hypatia, Howard's honor society for women, taps in May, most of the students who were tapped in 1945 graduated before Entre Nous pictures were made.

Being tapped for Hypatia is the highest honor that can come to a woman student on Howard's campus. Its members are chosen on the basis of their scholarship, leadership, character, and promise of future usefulness. Hypatia consists of only those girls who exemplify the highest qualities of its requirements.

Tapping takes place in front of Main after a brief history of the organization by Dean Burns. Members of Hypatia, both students and alumnae, participate in the services. As a signification of the honor, each student qualifying for membership has a corsage of yellow roses placed on her shoulder.

A girl who has been elected a member of this organization is looked upon as an example of an ideal Howard College co-ed and is expected to do her life's work to the best of her ability, whether it be that of career woman or housewife. Dean Obenchain, is faculty advisor for the group. Betty Lee Woodcock, president of the organization, was assisted in tapping this year by Gaye Daniel, Martha Purser Brown, Margaret Ward, Edna Jo Medlin, Louise Hardin, Anne Hatcher, and Betty Jane Houlditch. Students tapped were Margaret Ann Miller, Juanita Hayes, Frances Walker, Jerry Mitchell, Juanita Arnold, Bobby Stubbs, and Marguerite Johnston

# TRI-DENT

Trident, the highest honor society for men on the campus, taps those men from the junior class who meet its standards in the three fields of scholarship, leadership, and esteem of students and faculty.

Trident tapping takes place in the auditorium of Main. Students are unaware until the time of tapping of those who have reached the requirements of the group.

Members of Trident include David Barksdale, Loyd Moon, Howard Clark, John Oakes, Sigurd Bryan, Marvin Haire, Bobby Burns, Jimmy Woods.

# WHO'S WHO *in American Colleges and Universities*

Howard students who have been selected to have their biographies appear in this year's edition of "Who's Who In American Colleges And Universities" by a faculty committee are Sigurd Bryan, Polly Cochran, Jeanette Counts, Loyd Moon, Margaret Ann Miller, John Oakes, Mary Posey, Martha Purser Brown, John Bob Riddle, Jo Ann Templeton, and Betty Lee Woodcock.

More than being an honor, selected for "Who's Who" gives an opportunity for finding occupation in the student's desired field of interest. Their Planning list aids returning war veterans in occupational readjustments and situations.

# ALPHA PHI OMEGA

Alpha Phi Omega is a National Service Fraternity to assemble college men in the fellowship of the Scout Oath and Law, to develop friendship and to promote service to humanity. The fields in which the services are delivered are: Student body and faculty, youth and community, members of the fraternity, and the nation as participating citizens. Alpha Phi Omega has a unique place to fill and if true to its colors and if it reduplicates its past, it can and shall fill it well.

Officers of the group include Jerry Monroe, President; Robert Smith, 1st Vice President; Doc Wesson, Treasurer; Robert Thompson, Secretary with Dr. Jones, Dr. Wilcox, Major Davis, Dean Burns and Dean Dale as faculty advisors. Members are William Harold Patton, John Oakes, David Barksdale, Deric Edgar, Hugh Morris, Charles Granade, W. T. Edwards, Glen Dismukes, William D. Aders, Hudson Baggett, Billy Jo Ward, Howard Clark, George Sparkman, Charles Gamble, Billy Gamble, James Bouchilon, Elmer Lloyd, William McGinnis, and Robert Brown.

AVID BARKSDALE

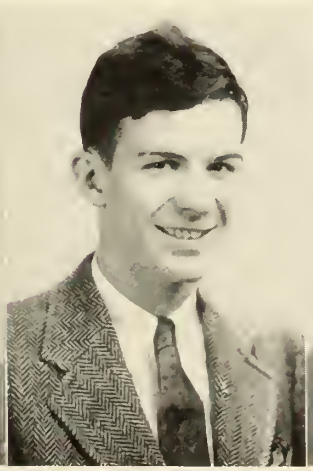

HOWARD CLARK

JERRY MONROE

HUGH MORRIS

JOHN OAKES

# PI GAMMA MU

Pi Gamma Mu is the National Honor Society of Social Science. Students having a minimum of twenty hours in this field and who have a 2. average are eligible upon the recommendation and approval of faculty members and members of Pi Gamma Mu for membership. The purpose of this organization is to attain a scientific approach to the study and solution of human problems through study of economics, history, political science, and sociology.

Members of Pi Gamma Mu are Bonnie Weaver, Veloreese Harper, Marguerite Johnston, Madolyn Vernon, Gaye Daniel, Marvin Haire, Dean Dale, Mr. Corrie, and Dean Obenchain

# KAPPA PI

The Kappa Pi Art Fraternity is a unit of National organization, dedicated to the seeking and encouragement of truth through beauty. The Alpha Alpha Chapter was founded at Howard in 1940, and has won recognition for the magnificent art work which its members produce and display.

To be eligible for membership one must be a student in the Art Department and have manifested more than an ordinary interest and ability as an artist.

The officers are Bessie L. Edmondson, President, Betty L. Woodcock, Vice-President, Margaret Morton, Secretary, Sue Smith, Treasurer, John Bob Riddle, Reporter, Miss Alida Townes, Sponsor. The members of the fraternity are Bill Aders, Jimmy Brigance, Thomasine Johnson, Marion McClendon, Louise McGinty, Nelda Ruffin, Georgia Smith, Leland Tindal, and Palmer Turner.

# MU ALPHA CHI

Mu Alpha Chi, national honorary musical fraternity, was organized this year at Howard. Its officers are Rex Dickey, President, Loretta Rosebrough, Vice-President, Mary Vesta Barnard, Secretary, and Iva Nell Hurt, Treasurer. Its members are Margie Perkinson, Martha Purser Brown, Jeanette Counts, Marion Bowden, Hugh Morris, Helen Counts, Loyd Moon, Nina Farr, Mildred Arledge, Polly Covington, Joe McDow, Billy Jo Ward, Mildred Hughes, Sue Marion, Palmer Turner, Cecil Lanier, Ronald Weathers, Genie Rae Slocum, Edsel Hand, Jimmy Caldwell, Gerod Cole, Wilma Rosebrough, Maude Ellen Jordan, Madolyne Vernon, and Edith Van Keuren.

# TILE AND MORTAR

Although Tile and Mortar is purely a professional organization its members are perhaps the most versatile on the campus. While "pill rolling" is their primary interest they find time to take part in almost every other activity offered and many social organizations are represented among its members.

The meetings designed to bring the students the last minute news of the profession of pharmacy are in the form of luncheons. Highlights of the year are initiation into the club and several informal "get-togethers". The return of many of the veterans has swelled the membership and has added new interests to the forwarding of the goals and ideals of Tile and Mortar. Under the capable advisorship of Dr. Willard Hadley, Tile and Mortar has succeeded in bringing the world of pharmacy to the individual student and in turn introducing the future pharmacists of America to their chosen field.

# SPATULA

"Pill-rolling with a feminine touch" is the main interest of those girls in Spatula. Organized to promote professional interest in the young women of Pharmacy it is perhaps one of the most promising new clubs on the campus. Speakers, and business meetings, with occasional parties serve to unite the members and bring them outside news and views of their chosen profession.

Girls are selected on the basis of scholarship, character, and promising interest in Pharmacy. Mrs. Leon Richards, gracious wife of Doc Richards is sponsor for the group and is forever benefiting "her girls" by her kind understanding and friendship.

# CHI ALPHA SIGMA

Chi Alpha Sigma is the honorary fraternity for chemistry majors. Its members are chosen on the basis of scholarship, ability, character, and future promise in the field of chemistry. Consequently it has quality rather than quantity.

Members are Bobby Burns, Howard Clark, Ruth Newman, W. D. Peebles, Robert Smith, Nash Collier, Silvia Pincus, Jimmy Woods, Dr. Wilcox, Dr. Xan.

# ALPHA EPSILON DELTA

Alpha Epsilon Delta is the honorary pre-medical fraternity on the campus. It has as its purpose to encourage excellence in pre-medical work by furnishing a goal toward which the student may strive during the early semesters of his or her pre-medical career, to bind together similarly interested students, to act as a force in crystallizing any movement for the good of the pre-medical student, and to bridge the gap between the spirit of the pre-medical school and that of the school of medicine.

The first chapter of A. E. D. was formed at the University of Alabama in 1926, and second chapter, the Alabama Beta, was organized at Howard in 1928.

During the year Alpha Epsilon Delta held several open meetings with prominent men in the field of medicine as speakers. They also had their annual banquet.

# DIETETICS CLUB

Among organizations of the campus which are noted for their deeds of good will, perhaps the Dietetics Club is the most outstanding. It consists of girls who are majoring in or are interested in the field of Home Economics. It has as its sponsor, Miss Elizabeth Jacobs, Professor of Home Economics. Among its courses are meal planning, nutrition research, and table service.

# MASQUERS

Masquers is an organization made up of students interested in Dramatics. It has not been in active status since Miss Sparks left except through its individual members. Miss Florence Drake has acted as its sponsor this year. Its purpose is to promote friendliness and cooperation among its members as they strive to accomplish their places in dramatics.

# VETERANS

The Veteran's organization is composed of those men who have given of their time and energy in winning World War II. They have as their sponsor Dr. Irons, who himself is a vet. We are indebted to them not only for what they have meant before, but what they mean now as students of Howard College. Besides parties they have given, their members have participated in fraternities, class and student body elections, Baptist Student Union, Y. M. C. A., Y. W. C. A., and numerous other worthy activities and organizations on our campus.

# GLEE CLUB

The Glee Club, under the direction of Mrs. Martinson, is composed of students selected on their basis of ability in voice. They participate in the majority of our chapel programs and make tours to give concerts in other parts of the state and play a major role in our H. Day activities.

# CHOIR

The A Cappella Choir, directed by Mrs. Martinson, is composed of men and women who have exceptional voices, most of them enrolled in courses of voice and theory. They have increased in number this year due to the enrollment inrrease of the srhool. They have given many outstanring programs during the year.

# Y. W. C. A.

The Young Women's Christian Association is a non-denominational organization which strives to bring about a closer understanding and fellowship among the women students on the campus. Miss Florence Drake served as sponsor for the group this year. One thing we like about Y. W. C. A. is that all of the women students are eligible for membership. Their calendar is full of activities for the year which serve to promote student fellowship.

# Y. M. C. A.

Parallel to the Y. W. C. A., the Young Men's Christian Association is open to all men students who wish to work cooperatively for the good of fellowmen on the campus. It has members from every organization on the campus and its influence is strongly felt on the entire campus. It is an active agent in uniting the men students in religious and social activities.

# MISSION BAND

The Mission Band was organized on Howard campus by those students interested in the fields of mission work. It consists of students directly interested in doing such work as well as those who wish to know more about it and support it.

It is responsible for several missions in the city of Birmingham and each year missionaries from different fields are invited as guest speakers to the group.

Its members are not selected, but are volunteer workers. This year the Women Christian Volunteers has worked in the Mission Band group with the ideal of promotion of Christianity as their chief aim. They are active workers in the Juvenile Court of the city.

# MINISTERIAL ASSOCIATION

As the name denotes the Ministerial Association has as its members male students who have chosen the ministry as their life work. They have regular meetings, sometimes including the wives and fiancees of the members, to discuss their problems and possible solutions. Full of promise, these young men contribute much to our campus life in their fine Christian ideals.

# BAPTIST STU

The Baptist Student Union is open to every Baptist on the campus. It contributes more to the social and religious activities than any other organization on the campus. Its members belong to many other organizations on the campus.

The main aim of the B. S. U. is to uphold the ideal of brotherhood and Christian happiness on our campus. We have been given parties, chapel programs and numerous other th'ngs through the B. S. U. this year.

Their annual banquet at Ruhama Church is one of the main events on the social calendar of the year. With Earl Potts as President the Baptist Student Union has had one of its most prosperous years. The two councils of B. S. U. have served to unite its efforts with those of the entire student body.

# DENT UNION

Morning Watch and Vespers are two of the services open to all students through the Baptist Student Union. They are a symbol of Howard spirit that we shall always cherish.

Registration day in September is always "easy to take" because of the feeling the Baptist Student Union gives you that you are a vital part of Howard. From the trembling freshman to the triumphant Senior we thank the Baptist Student Union for what you have meant to all of us.

# DRAMA SERVICE DEPARTMENT

The Drama Service Department contributes to the cultural, artistic, and religious life of the state, and is designed to give technical, personal assistance to all schools, churches and special groups.

Mrs. Lydia Kayes Woodcock, a member of Zeta Phi Eta, professional drama fraternity, is the director of Howard's Drama Service Department. Having spent the greater part of her life in the study of drama, she knows it from the educational and producing ends. In her work she has friendly entre to the leading publishers, and our mails attest the service rendered the play producing public. Her slogan is, "Bring us your problems—we do not know all the answers, but our advisory group is a 'who's who' of those who do."

# *The* GREEKS

# ALPHA DELTA PI

## OFFICERS

*President* ..... JANE JORDAN
*Vice-President* ..... MARGARET A. MILLER
*Recording Secretary* ..... VIRGINIA MASIS
*Corresponding Secretary* ..... MARGARET MORTON
*Treasurer* ..... RAI CARPENTER

## MEMBERS

Margie Sue Barclift
Bettysu Bozeman
Inice Carlisle
Martha Deffke
Dorothy Fuller
Joyce Griffin
Virginia Hinkle
Norma Harrison
Betty Ann Johnsey
Jane Jordan
Evelyn Kinard
Eleanor Lovell
Virginia Lowery
Virginia Masis
Betty Miller
Margaret A. Miller
Margaret Morton
Marie L. Oak
Pat Parker
Bertha Peeples
Esther Romagosa
Bobbie Rinkenberger
Genie Rae Slocum
Martha N. Stuart
Edith Van Keuren

Alpha Delta Pi, the oldest sorority at Howard, has among its members the President of Student Government, Editor of Entre Nous. Presidents of Tile and Mortar, and Interfraternity Sorority Council. It had five finalists in the beauty parade and several participants in the H-day parade. Members of Tile and Mortar, Entre Nous Staff, Crimson Staff, PACS, Masquers, Spatula, A. E. D., Women's Student Government, Pi Gamma Mu, Glee Club, Choir, Dietetics Club, Student Senate, Y. W. C. A., Mu Alpha Chi, Pan-Hellenic, B. S. U. and Interfraternity Sorority Council are found in A. D. Pi, Sigma Nu, Pi Kappa Alpha and Pi Kappa Phi chose their dream girls from A. D. Pi. It also holds the Pan-Hellenic scholarship cup and one for Beta Province of Alpha Delta Pi.

Most prominent among the Alpha Delta Pi parties was their dance held at the Roebuck Club in May.

# KAPPA CHAPTER

Barclift
Bozeman
Carlisle
Carpenter
Deffke
Griffin
Harrison
Johnsey
Jordan
Kinard
Lovell
Miller, B.
Miller, M. A.
Morton
Oak
Parker
Peeples
Rinkenberger
Slocum
Stuart
Van Keuren

# BETA SIGMA OMICRON

## OFFICERS

*President* ..... Mildred Arledge
*Vice-Presidents* ..... Jane Russell
Annie E. Herrmann
*Secretary* ..... Nina F. Farr
*Treasurer* ..... Betty Byars

## MEMBERS

Gerry Arledge
Mildred Arledge
Olive Bailey
Fay Blackerby
Marjorie Brown
Tinker Brown
Betty Byars
Marjorie Cash
Polly Covington
Lois Crow
Jean Crook
Helen Duke
Dorothy Fant
Nina Farr
Kitty Gray
Martha Ann Ingram
Annie E. Herrmann
Betty Hunt
Elois Lemon
Virginia Martin
Betty Payne
Jane Russell
Nell Rae Sample
Dorothy Saylor
Elise Shirley
Sue Smith
Virginia Thompson
Gloria Tucker
Madeline Ward
Alberta Williams

"Smile Awhile" is the theme song of the Beta Sigma Omicron Sorority for the Beta Sigs are known as the "Friendly" sorority at Howard. Interested in "Campusology" Betas participate enthusiastically in campus activities. "Tis a Beta Sig who reigns queen of the Entre Nous beauty section," Mildred Arledge. Nell Rae Sample is social editor of the Howard Crimson and also writes a Howard Column for the Age-Herald.

Beta Sigs will be found in Kappa Pi, Mu Alpha Chi, Alpha Epsilon Delta, P. A. C., Dormitory Council, Inter-Fraternity Sorority Council, Glee Club, A Cappella Choir, Y. W. C. A. Dietetics Club, Entre Nous Staff, W. A. A. and holding various class offices.

Active in sports though not always victorious, the Betas are the proud possessors of the volley ball trophy .

Social highlights of the year include a hilarious hay loft party, colorful rush parties, the annual formal Easter party honoring pledges and the gay House party. Jane Russell deserves honorable mention in receiving the Cup at the Founders day banquet for being the outstanding pledge for the year 1944-45.

# BETA BETA CHAPTER

Arledge
Arledge
Bailey
Blackerby
Byars
Covington
Crook
Duke
Fant
Farr
Gray
Herrmann
Hunt
Lemon
Martin
Payne
Russell
Sample
Saylor
Shirley
Smith
Thompson
Williams

# DELTA ZETA

## OFFICERS

*President* ..... Martha Purser
*Vice-President* ..... Doris J. Sturgis
*Recording Secretary* ..... Marian McLendon
*Corresponding Secretary* ..... Betty Griffin
*Treasurer* ..... Marjorie Thompson

## MEMBERS

Mary Ann Allison
Jo Cochran
Polly Cochran
Carolyn Denny
Emojean Donaldson
Margarite Frost
Christine Goode
Betty Mae Griffin
Jean Gulledge
Juanita Hays
Mary Belle Hilliard
Sara Hollingshead
Tommie Johnson
Helen Kenney
Marian McLendon
Sara Nell Morrison
Martha Nolen
Marcia O'Neil
Mary Wood Pierson
Martha Purser
Marie Raiford
Betty Reeves
Ruby Reeves
Helen Jane Schultz
Doris Jean Sturgis
Evelyn Taylor
Marjorie Thompson
Frances Walker
Betty Lee Woodcock
Martha E. Young
Martha Lou Young

With "gonna lay down my books and pen and study school no more" as their theme-song, the girls of Alpha Pi have had one year of rollicking fun. Among 'Red Letter' days in entertainment were the Delta Zeta's famous night club parties, the Annual Rose Ball, a hay-ride and pinic at Queenstown Lake, an all-day picnic at Westlake, and their many never to be forgotten slumber parties (For G. O.) The Delta Zeta's did have their moments of seriousness and so to keep their lamps burning had two girls to be tapped for Hypatia and three to be selected for Who's Who Among Students in American Colleges and Universities. Among the celebraties of extra-curricula activities D. Z. had an editor of the Howard Crimson, business manager of the Entre Nous, and Dream Girl of Lambda Chi Alpha Fraternity.

If you should ask a Delta Zeta if she's getting all she expected from college, you would doubtless get for a reply her favorite phrase "I'm a Delta Zeta, I couldn't ask for more".

# ALPHA PI CHAPTER

Allison
Cochran
Denny
Frost
Goode
Hays
Hillard
Hollingshead
Johnson
Kenney
Morrison
Nolen
O'Neil
Pierson
Purser
Raiford
Schultz
Sturgis
Thompson
Walker
Woodcock
Young, M. E.
Young, M. L.

# PHI MU

## OFFICERS

*President* ..... Jeanette Counts
*Vice-Presidents* ..... Jo Ann Templeton
Virginia Casey
*Secretaries* ..... Sarah Garrett
Gene Morris
*Treasurers* ..... Sarah King
Helene Counts

## MEMBERS

Elizabeth Alverson
Joyce Baker
Mary V. Barnard
Marion Bowden
Frances Carmack
Virginia Casey
Dorothy Clark
Betty Clem
Jerry Cole
Billy Cooper
Jeanette Counts
Helene Counts
Louise Crowson
Helen Davidson
Katherine Deason
Betty Jean Dillon
Virginia Falkner
Imogene Friel
Sarah Garrett
Ann Hadley
Virginia Heifner
Mary Frances Higginbotham
Annie L. Holmes
Pat Howren
Hazel Irwin
Kitty Johns
Christine Kincaid
Sarah King
Lucy Kirkland
Carolyn McKibbon
Florence McLane
Mary Alice Matthews
Gene Morris
Jimsy A. Murphree
Marie NeSmith
Ruth Newman
Marilyn Jo Prince
Tommie Reinhardt
Margaret Robertson
Jane Scofield
Jacque Sudduth
Jo Ann Templeton
Peggy Tommie
Jeanne Vann

Living up to their reputation for friendliness and versatility, Alpha Gamma Chapter of Phi Mu has also maintained her outstanding position as a leader on Howard's campus.

Phi Mu claims, the presidents of the Pan-Hellenic Council, Dormitory Council and the Glee Club; with the Dream Girl of Pi Kappa Phi and Sweetheart of Sigma Nu; two members of Who's Who Among Students in American Universities and Colleges; two of the five finalists among the beauties; three of the four cheerleaders; secretary, treasurer and reporter of the Interfraternity-Sorority Council, vice-president of the Howard Chapter of the A. A. U. W., Treasurer of the Student Body, two Senators; Officers in Kappa Theta, Chi Delta Phi, Masquers, Y. W. C. A., Mu Alpha Chi, W. A. A., Dormitory Council, Assistant Journalism Editor of the Crimson, Tile and Mortar, and Secretary of Women's Student Organizations in addition to having members in all the above organizations, Phi Mu is represented on the Entre Nous Staff in Chi Alpha Sigma, Alpha Epsilon Delta, A Cappella Choir and the Dietetics Club.

Social highlights of the year have included banquets, dinners, hayrides, the annual Valentine Tea, and the Big Sister-Little Sister Party and the houseparty to Camp Mary Munger.

By maintaining their individuality, and their leading position, Phi Mus can easily be called the "ideal coeds".

# ALPHA GAMMA CHAPTER

Alverson
Bowden
Clem
Cole
Cooper
Counts
Counts
Deason
Dillon
Freil
Garrett
Hadley
Heifner
Higginbotham
Holmes
Kincaid
King
Kirkland
Matthews
McKibbon
Morris
Murphree
NeSmith
Newman
Prince
Reinhardt
Scofield
Sudduth
Templeton
Tommie
Vann

# LAMBDA CHI ALPHA

## OFFICERS

*President* ..... DAVID BARKSDALE
*Vice-President* ..... JULIUS BYARS
*Secretary* ..... EMORY LOWERY
*Treasurer* ..... JIMMY WOOD

## MEMBERS

David Barksdale
J. R. Bennett
Harold Benson
Jack Bodiford
Billy Bowen
James Brackin
Warren Brasher
John Burks
Julius Byars
Bob Canon
James Coffey
Karl Crowley
David Czherski
Len Davis
David Denney
Frank Donaldson
Charles Dowdy
Derric Edgar
Dewitt Fletcher
Bennie Frost
J. E. Gammill
Delmar Ingram
J. B. Jackson
Emery Lowery
Herbert McClanny
Harry Manning
James Merk
Bob Mishal
Chestor Milford
Garland Moore
Steve Moore
Davis O'Kelley
Thea Parker
W. D. Peeples
Carl Reeder
Wade Schultz
Sam Sibert
Quinn Smith
Edward Stevens
Jimmy Wood

The past year has seen the wearers of the jewelled crescent rise to a place of power on the Howard campus. The popularity of the Lambda Chis was expressed in Student elections by the election of Frank Donaldson to the presidency of Student body with Presidents of the Senior, Junior, and Sophomore classes, and President of the Interfraternity Council. David Barksdale is Vice-President of A. P. O. and they have two officers besides president in the sophomore class, one being their dream girl, Martha Lou Young. Four of the senators of Student Council are Lambda Chis. Other honors include two members in Trident. They also participated in sports and religious activities. Although progress has been phenomenal, the banner of Purple, Green, and Gold is expected to rise to even greater heights in the coming year.

# THETA ALPHA ZETA CHAPTER

Barksdale
Brackin
Byars
Goss
Jackson
Lowery
Moore
O'Kelley
Patton
Peeples

# PI KAPPA ALPHA

## MEMBERS

*SMC* ..... Charlie Doyal
*IMC* ..... Charles McEachern
*THC* ..... Otheniel Whitman
*SC* ..... Howard Clark

## OFFICERS

Boyce Albright
Lewis Alford
Jimmy Anderton
Marshall Brittain
Bob Burns
Feagin Burns
George Burson
Howard Clark
Pete Clark
Roy Davidson
Charlie Doyal
Johnny Epps
Billy Favors
Raymond Forsyth
Jimmy Goodlet
Tabor Green
Stuart Gullion
Richard Hammitt
Albert Harwell
John Holland
Bob Hollis
Robert Knight
Layne Lee
Neil Lovett
Charles McEachern
John McTyiere
Hugh Morris
Neil Sheppard
Robert Smith
Hampton Smith
John Tinklepaugh, Jr.
Charles Tinney
Palmer Turner
Gerald Walker
George Ward
Billy Ward
Bill Watkins
Otheniel Whitman
Albert Williams

Pi Kappa Alpha is proud of the fact that it can boast not only of quantity but quality . It has members in the Student Senate, on the Entre Nous Staff, in the Inter-fraternity Council, in the Inter-fraternity-sorority council, A Cappella Choir, and Trident. A Pi K. A. is president of the Baptist Student Union.

Betty Miller, Alpha Delta Pi, was chosen as their Dream Girl.

Among the socials not to be forgotten are the Pike's House Party at Mary Munger, hay-rides and picnics almost every week. The Pike's have originated what might become a tradition. Every Friday a 'Gardenia Girl' is elected and presented a Gardenia with ceremony to thrill any girl who might be elected for this honor.

The outstanding social event of the year was the memorable banquet given by Pi K. A.'s at Howard, A. P. I., Birmingham-Southern and U. of A.

Pi K. A.'s have that intangible something which you can not escape feeling in any good fraternity. And that's enough said about any fraternity.

# ALPHA PI CHAPTER

Albright
Alford
Anderson
Burns
Burns
Burson
Casey
Clark

Clark
Doyal
Forsythe
Goodlet
Hammond
Harrell
Harwell
Knight

Lee
Lovett
McEachern
McTyiere
Morris
Sheppard
Smith
Tinney

Turner
Wammick
Walker
Ward
Watkins
Whitman
Williams
Wood
Wood

# PI KAPPA PHI

## OFFICERS

*President* — Joe Starnes
*Vice-President* — Grady Simpson
*Treasurer* — Ira Gunn, Jr.
*Dream Girl of Pi Kappa Phi* — Joyce Griffin

## MEMBERS

Hugh Cloughton
John Gibson
George Hay
James Justus
Ira Gunn, Jr.
Billy Masters
Theo Massey
Ed Neeley
James Pollard
Grady Simpson
Paul Starnes

When the V-12 Unit left Howard, it took along with it all the boys from Alpha Eta chapter. The old members who returned from the wars labored under serious handicaps to rebuild the chapter. As the old saying goes 'You can't keep a good man down' so once again Pi Kappa Phi is rising to its place of recognition on the campus. And in the very near future, we're expecting great things from this fraternity.

# ALPHA ETA CHAPTER

Claughton
Gibson
Haynes

Justus
Neely
Pollard

# SIGMA NU

## OFFICERS

*Commander* ..... J. M. Deason
*Lt. Commander* ..... Charles McDonald
*Recorder* ..... Morris Etheridge
*Secretary* ..... Lewis Murray
*Chaplain* ..... Neil Carter
*Sweetheart of Sigma Nu* ..... Bettysu Bozeman

## MEMBERS

Fancher Adams, Jr.
Ernest Baker
Benjamin Ball
Preston Barclift
Charles Baugh
Bob Bell, III.
Bill Blackerby
Bert Bowling
Neil Carter
Clifford Cheatwood
Elbert Craig
Don Davis
J. M. Deason
James Dorrough
Morris Ethridge
Charles Gamble
Gene Gwin
John Hight
Milford Jackson
Henderson Johnson
Fred Keller
Frank Lively
Charles McDonald
John McDonald
Lewis Murray
Preston O'Berry
James Orr
Bill Peeples
James Pratt
L. T. Robertson
Joe Rutland
James Smith
Ray Smith
Ansel Sharp
Waymond Sherrer
Curt Wasson
Loyd West
Seymour Wilkes
Lawrence Valerly

Sigma Nu doesn't boast of having the most 'B. T. O.'s' on the campus nor of holding the highest scholastic and sports records. But the Sigma Nu's have something of which they are more proud than campus honors and that something is they're 'ordinary sorts of guys' who have caught the true spirit of Howard . . . and just knowing them makes you glad you came here to school.

To believe in the Life of Love, to walk in the Way of Honor, to serve in the Light of Truth—this is the LIFE, the WAY, and LIGHT of Sigma Nu.

# IOTA CHAPTER

Bell
Blackerby
Carter
Deason
Dorough
Etheridge

McDonald
McDonald
Murray
Smith
Watson

# *Inter Fraternity* COUNCIL

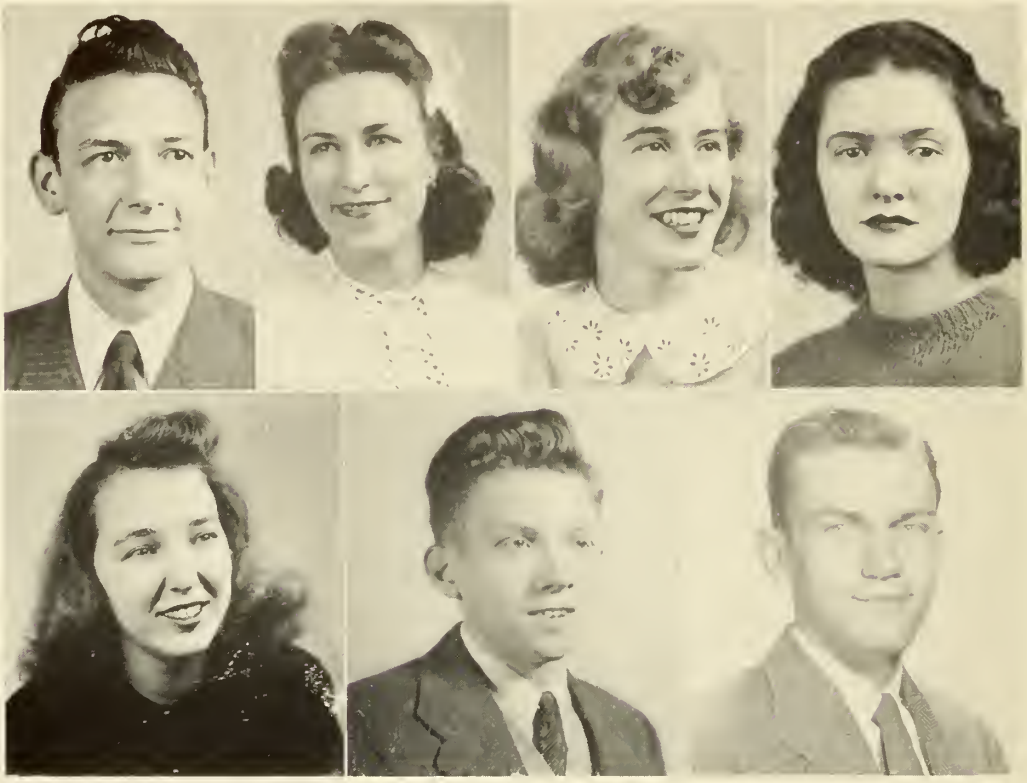

The Interfraternity-Sorority Council began its second year with representatives from the eight Greeks included in its membership. It holds regular meetings to develope cooperation of the Greeks together and with the faculty and student body. It sponsored its annual dance at the Thomas Jefferson Hotel in February.

## OFFICERS

*President* ..... JANE JORDAN
*Vice-President* ..... DAVID BARKSDALE
*Secretary* ..... JO ANN TEMPLETON

## MEMBERS

Rai Carpenter
Polly Covington
Gerry Arledge
Tommie Johnson
Martha Purser
Jeanette Counts
Charlie Doyal
Neil Sheppard
Paul Starnes
Bob Bell

# *Pan Hellenic* COUNCIL

The Women's Pan Hellenic is composed of the President and one other member from each sorority on the campus. Officers rotate among the four sororities. It's primary functions are to unite the sororities in regulation of rush rules and to set up standards of conduct for sorority girls and regulations regarding their lodges. Mrs. I. R. Obenchain, Dean of Women, is faculty advisor and works energetically and cooperatively with the council.

## OFFICERS

*President* ..... Martha Purser
*Vice-President* ..... Jo Ann Templeton
*Secretary* ..... Dorothy Saylor
*Treasurer* ..... Rai Carpenter

## MEMBERS

Tommie Johnson  Sarah Garrett  Mildred Arledge
Jane Jordan

# BEAUTIES

## FIRST JUDGES

Lt. R. E. Bond, Miss Alabama Edwards, Mrs. Frank Samford, Miss Lily Mae Caldwell, and Lt. Charles Schade. (

The above judges chose from several entrants the ten girls whose pictures appear in the 1946 Entre Nous. The judging took place at the Alabama Theatre with Phil Olinger, V-12, as master of ceremonies.

# SELECTOR *of* BEAUTIES

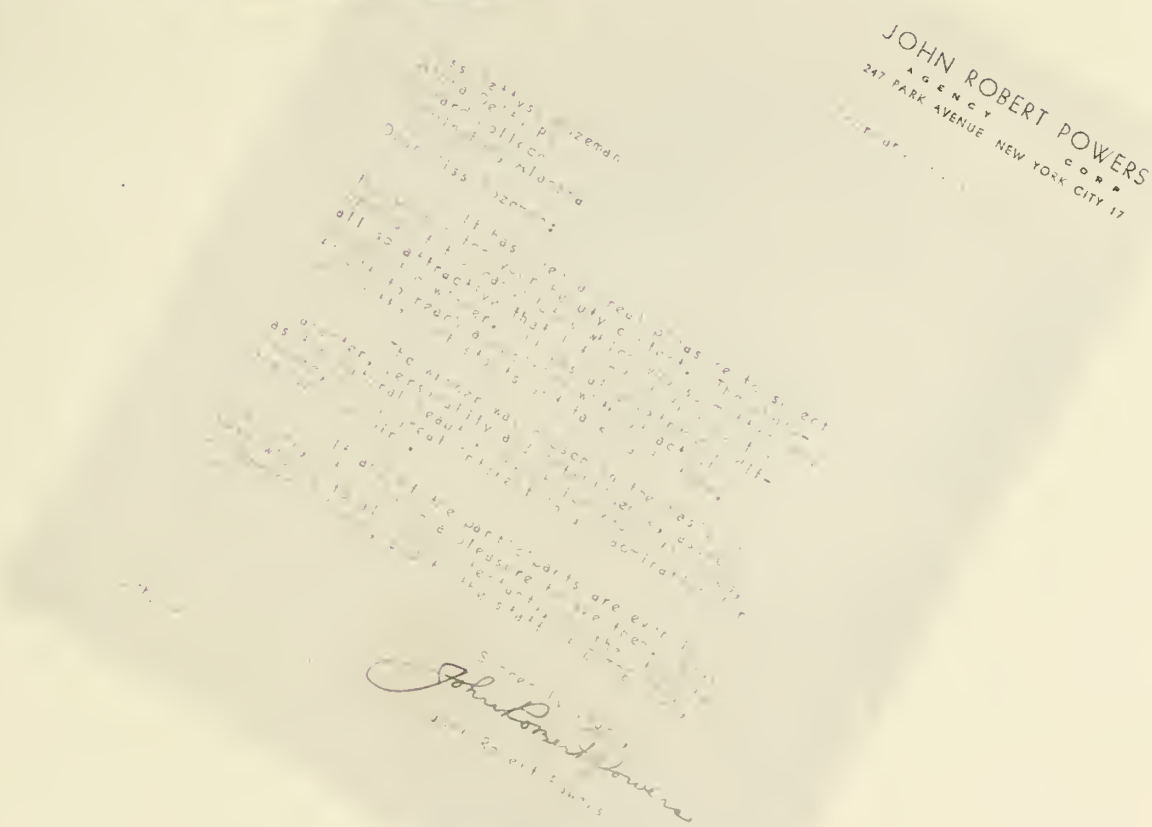

*Miss Mildred Arledge*

*Miss Jacque Sudduth*

*Miss Bettysu Bozeman*

*Miss Nelda Ruffin*

*Miss Joyce Baker*

# ADDED ATTRACTIONS

*Miss Virginia Masis*

*Miss Margaret Ann Miller*

Miss Thomasine Johnson

Miss Bettye Reeves

Miss Betty Miller

# SNAPSHOTS

# SNAPSHOTS....

Back in the saddle again . . . Gruesome twosome . . . Front view, rear trouble . . . It wasn't the Army . . . But she's not a bundle for Britain . . . Inflation pasttime . . . Sooooo Tired . . . Nature lovers . . . Friendship ceases . . . Spectators ??? . . . Little ole Scofield . . . That's one way to get 'em . . . Pass the Ammunition.

# SNAPSHOTS . . .

Eager! . . . Waiting for the long yellow car . . . My! How Renfore's changed . . . Personality, plus, plus . . . Beta Sigs . . . Momentary man shortage . . . King Peter . . . Roomies . . . Service . . . Joe College . . . Our boy, Cecil . . . The three musketeers . . . Ready for the rebound . . . Phi Mu lineup . . . Well, what do you think?

# SNAPSHOTS....

What? No classroom? . . . Nice view . . . Between classes .. . At Ruhama . . . Double Date . . . Brother, no doubt . . . And Minus Women! . . . A. D. Pi's . . . Sweet Sue . . . Mrs. Counts' little girl Helen . . . You name it . . . 10:30 . . . A. D. Pi house . . . Inflationites . . . 3 sharps and a flat .

# SNAPSHOTS....

Collier's bashful? . . . At it again . . . Buddies . . . Barksdale in person . . . Strictly o. k. . . . Just posing . . . Snakes . . . Cooperation . . . Orr . . . Jane and Rai Here we are again . . . Puppy love . . . Most anytime.

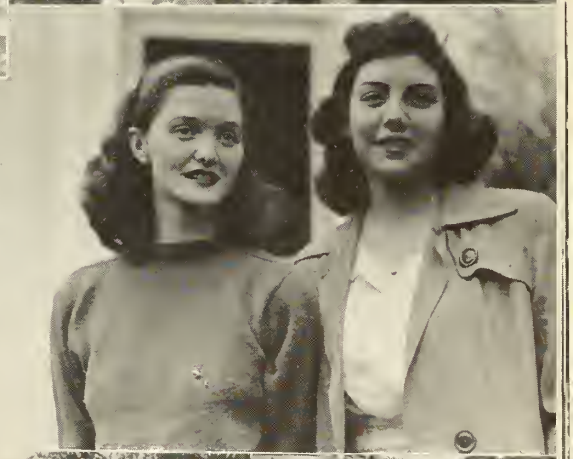

# SNAPSHOTS....

The Cuban Bombshell . . . Lambda Chi Interests . . . Re-Bob . . . Not here! . . . Twins . . . Secrets . . . Ummmmm . . . Gentleman? . . . The Couple.

# SPORTS . . .

# FOOTBALL *At* HOWARD

Howard College's 1945 Bulldogs—36 sailors and three civilians—literally hit the road from start to finish of their abbreviated season, playing a schedule of five games, losing as many, before calling it quits the last week in October at which time the U. S. Navy's good ship Howard was decommissioned.

Referred to by the local press as "Howard's orphan Bulldogs", the team boasted two fair ends in J. W. Danehower, of Gadsden, and Attaboy Billy Gamble, of Bessemer, plus an aggressive center in Don Davis, of Johnstown, Pa., but those misters-in-between—the guards and tackles—boasted neither flesh or spirit to carry the fight against opponents.

The backfield posts was little better manned than the line, except for the tailback spot, handled capably by team captain Carroll Blackerby, who proved himself some shakes as a runner, passer and kicker. Blackerby, who calls Bessemer home, did most of the ball-totin' and passing, what with there being no capable understudy for him. John O'Nan, one of the team's shorties, played the blocking-back post as well as a little man

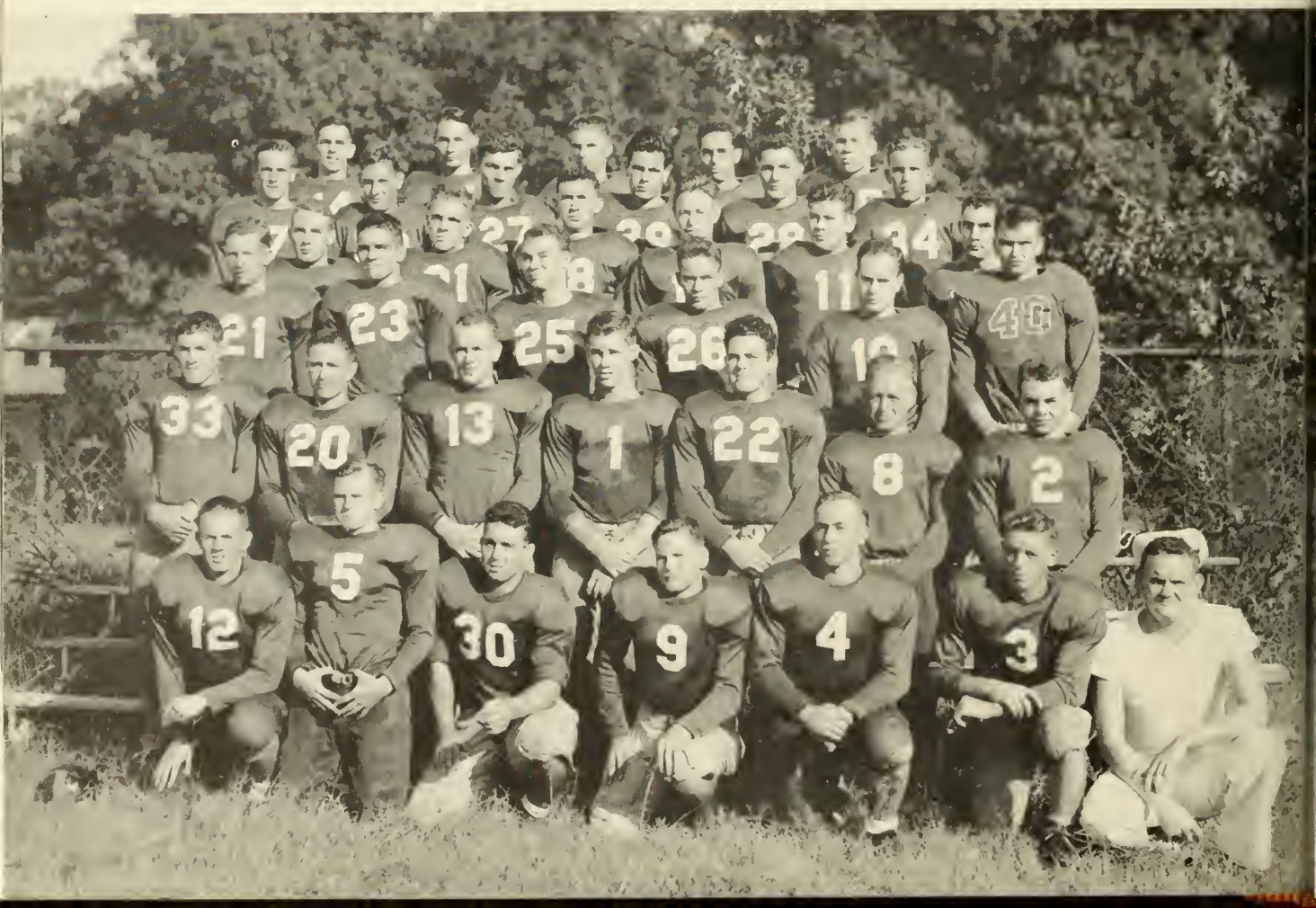

# 1945

could, and drew support from Charlie Cargall, of Gadsden, at wingback, and Bob Patton, Miami, Fla., at full.

Vernon Bullock, of Tylertown, Miss., and Wayne Shear, of Daytona Beach, Fla., played a lot of tackle for the Bulldogs and were given ready support by Lamar Therrell and Ned Carracker. Jack Crouch, of Columbus, Miss., the team's most handsome, and Bentley Owen, of Birmingham, usually were the starting guards, drawing support from Fred Ulbright, of Mobile, the shorty of the team, and Dick White, of Lexington, Va.

It was a tough situation from start to finish for Coach Bub Walker, who faced the season in September with only one letterman—End Billy Gamble, a civilian—and only a handful of players who had had much experience. Oldest man on the team was E. E. Sears, of Kings Mountain, Ky., who was 22. Nine members of the team were 18, 17 were 19, five were 20 and seven were 21.

# MORE FOOTBALL

The team had hap-hazard backing from the student body. About 150 Bulldog followers seeing them play in Montgomery, a bus load watching against Louisiana Polytechnic Institute, in Ruston, La., two bus loads seeing them against Georgia Tech in Atlanta and only a couple of handsful watching the team against the University of Chattanooga Moccasins and Kentucky's Murray State Teachers. At least the Bulldogs were consistent in losing. Every game was decided by at least four touchdowns in favor of the opposition.

The Navy was no howling success athletically at Howard as these figures will show: Football—two wins, 12 losses; softball—no wins, six losses; tennis—three wins, two losses; basketball—15 wins, six losses; track—seven points in Southeastern A. A. U. track and field meet at Auburn in 1944.

Billie Cooper and David Barksdale returned to the cheering squad to give that outfit one more letterman than the football team boasted. Joining Billie and David in whooping things up were Mary Frances Higginbotham, Dot McLeod, Carolyn McKibbon, Wendy Pringle, Les McLeod, and Jitter McCoy.

# *The* PLAYERS

Outstanding sports personality on the campus in 1945-46 was Billy Herbert Gamble, who hails from South of Bessemer, and is an English major. The football team's only returning letterman, Billy started most of the games at end and played some fullback. In the lull between football and basketball season, he organized the intramural basketball league, playing for the Preachers before leaving that team to join the varsity. On the varsity which he coached he was a starting forward and one of the team's most aggressive players. From the time of Bub Walker's resignation in November until March, 1946, Billy was acting athletic director at Howard.

Twenty-four players received letters. They were: Carroll Blackerby, J. W. Danehower, Bob Patton, Dick White, Jack Crouch, Wayne Shear, Lamar Therrell, Ed Barrett, Frank Harrison, Paul Godwin, Lex Templeton, Charles Bidgood, Don Davis, Bentley Owen, Fred Ulbricht, Vernon Bullock, Bedford Prescott, Billy Gamble, New Carricker, and Charles Cargal. The team had a budding fullback prospect in Ray Kennamer, but he was put out of action in the Bulldogs' first game, the chunky runner hurting his back against Auburn.

# *Girl's* CAGE

The Phi Mus, long famous for their strangle hold on things athletic in the girls' realm at Howard, were forced to take a back seat in 1945, as Renfroe Hall and Beta Sigma Omicron crashed through to win the basketball and volleyball championships, respectively.

In each event, the Town Girls finished second. B. S. O. tagged the Town Girls, 39-34, in the finals of the volleyball tournament to its title, while Renfroe went through the season unbeaten, tied once, to annex the cage championship.

Members of the winning volleyball team were: Annie E. Hermann, Nell Rae Sample, Sue Smith, Alberta Williams, Jean Crook, Jerry Arledge and Tinker Jones. Defending champion was Phi Mu.

Members of the winning basketball team from Renfroe were Betty Reeves, June Stewart, Linda Lee, Margie Godwin, Ruby Reeves, Nelda Ruffin, Carol Pickens, Myra Barnett and Miriam Cockrell.

Only team which successfully held Renfroe in tow was Phi Mu, which held on for a 22-22 tie with the champions. Phi Mu had a chance to win it when one of its forwards was presented a gift shot just before the game ended. The forward put the shot through and seemingly Phi Mu had a victory; but, no, she stepped over the line in making her shot.

RUBY REEVES
BETTY REEVES
LINDA LEE
JUNE STEWART
DOT DODD

TINKER BROWN
GERRY ARLEDGE
JANE RUSSELL
SUE SMITH
ANNIE E. HERMANN
ALBERTA WILLIAMS

# TEAMS

MARION McLENDON
JO COCHRAN
CAROLYN DENNY
POLLY COCHRAN
MARTHA NOLEN
MARTHA L. YOUNG

EDITH VAN KEUREN
VIRGINIA LOWERY
MARGIE S. BARCLIFT
PAT PARKER
BETTY MILLER

TOMMIE REINHARDT
PEGGIE TOOMIE
LIB ALVERSON
HELEN COUNTS
JOYCE BAKER
MARGARET ROBERTSON
DOT CLARK
JERRY COLE

# *Men's* INTRAMURAL

Outstanding players in the league included: Howard Denny, Lin Davis and Kenneth Brown, of the Veterans; Hudson Baggett and Curtis Bean, of the 'Y'; W. D. Peeples and David Barksdale, of the Lambda Chis; Frank Edmundson and Graves, of Pi Kappa Phi; Jimmy Goodlett and Charles McEachern, of the Pi Kappa Alphas; and Hugh Chambliss and Henry Nettles, of the Preachers.

PREACHERS' TEAM—
HUGH CHAMBLISS
BILLY GAMBLE
FRANK RAINS
DUB EDWARDS
DON HILL
CALVIN FORRESTER

PI K. A. TEAM—
GEORGE BURSON
JOHN McTYRE
NEIL SHEPHARD
CHARLES McEACHERN
JIMMY ANDERTON
CHARLES TINNEY
CHARLES DOYAL
JOHN POSEY

# TEAMS

LAMBDA CHI ALPHA TEAM—
DEWITT FLETCHER
EMERY LOWERY
HAROLD COFFEE
JIMMY WOODS
W. D. PEEPLES

'Y' TEAM
FRANK EDMONDSON
BUDDY BEST
TED SEALS
JERRY MONROE
RONALD WEATHERS
LOYD MOON
CURTIS BEAN

Those
SENSATION- (al?)
BOYS

# VARSITY BASKETBALL

Howard's Bulldog basketeers roamed on the informal basis again last season and didn't do so bad for themselves, winning 10 and losing six in a season sprinkled with upets pro and con to the Bulldogs.

Led by Attaboy Billy Gamble, the team finished third in the Birmingham Park Board-sponsored City League, completing league play with five wins and two losses. Only league defeats suffered were to the Y. M. H. A. Bluejackets and the Stockham Whites, both which finished ahead of Howard.

The team proved it could win playing either ultra-conservatively or going great guns, a la fast break.

Probably the most important win of the season for the Bulldogs was over the state Y. M. C. A. champion Stockham Pipers, 38-34 after an earlier loss to that team, 49-39.

| *Pf.* | *Opp.* |
|---|---|
| 33—Northington | 32 |
| 32—Northington | 44 |
| 39—Stockham No. 1 | 49 |
| 26—Stockham No. 2 | 31 |
| 53—Deaf Club | 35 |
| 21—Beverly Cafe | 18 |
| 18—Beverly Cafe | 21 |
| 32—Acipco | 31 |
| 32—Y. M. H. A. | 46 |
| 41—Central Park | 37 |
| 40—Central Park | 25 |
| 41—Willow Wood | 24 |
| 89—Willow Wood | 60 |
| 38—Stockham No. 1 | 34 |
| 106—Oneonta All-Stars | 40 |
| 36—Oneonta All-Stars | 38 |

# *The* PLAYERS

Billy Gamble and Frank Rains, forwards; Emery Lowery, center; Mickey Merk and Frank Wadsworth, guards; was the usual starting lineup for the Bulldogs, who listed Bill (Chimpmunk) Patton, David Czachurski, Jack Reid, Joe Daugherty and Karl Crowley as reserves.

Lowry was the sole survivor of the 1944 team, being joined in the starting lineup by Wadsworth ex of Auburn and discharged from service; Gamble and Rains, from the Preachers' team; and Merk, from the Veterans' team. Patton the team's No. one reserve with Howard College's 1943 city league champions. Other players of the team had some high school experience.

# VETERAN'S TEAM

They laughed when the Veterans flopped to the floor. Occasion: first intramural basketball game of the season, in which the Veterans found themselves practically exhausted after less than a quarter of play. "That team won't finish the season," came a comment from the sidelines. But that team did finish the season, and it settled for nothing less than the intramural championship!

The Veterans' Denny, captain of the team, was the tournament's leading scorer with 47 points, and was followed by Hudson Baggett, of the 'Y', who had 38.

*The Champs*

*Front row:*

BROWN
DAVIS
GIBSON
HALL

*Back row:*

SLOAN
KELLER
DENNY

# HIGHLIGHTS

# MU ALPHA CHI

One of the newest organizations on the campus is Mu Alpha Chi, composed of campus musicians. It began its year of concerts and chapel programs with a concert given by Hank Beebe, Navy trainee, which all of us who were there shall long remember. Because we consider Mu Alpha Chi to be one of the best new organizations on the campus we gave it 1st place in our Highlights section.

That long, long line in front of Causey Gymnasium signifies one thing only . . . registration. But, too, it's the place we first spot new students and wonder "who" they are and what they are going to do.

The open house held for veteran's at Renfroe Hall was one of the first social events of the year. Many of us were caught giving "oohs and aahs" over the new men at Howard . . . and we haven't been one bit disappointed.

# High

The Delta Zetas are known for having good parties and this year has been no exception.

Three Phi Mu's who took an active part in organizing a Phi Mu chapter at Auburn.

One of the best plays we have had was given this year. New talent was discovered and put to work.

# Lights

Bet Doc Sarkiss couldn't dream up a better harem than he had at the freshman party.

Joe McDow made his debut with a bunch of gals who did the same. Just a part of the entertainment furnished at the party.

"Um" . . . what a nice way to be busy. And busy is the way the freshmen kept everyone. They are the same group who initiated the Freshman Orientation Program with Dr. John Jones as leader.

# High

The "Sweetheart Banquet" came next on the social calendar with a report of "Good time had by all".

Lyda Wilson and Loyd Moon who have both been active in B. S. U. and Mission work enjoyed the banquet.

Mrs. Martinson took a gang of students to Montgomery for the Baptist Convention . . some to sing, others to talk, and some to just listen.

# Lights

Before October 25th this is just any Sunday afternoon at Smith Hall. Since this picture was made Smith Hall has been sold.

And how our hearts ached when we left old Duration for Renfroe. To get in the spirit most of us donned navy garb, somebody forgot? and took over the old ship from mess hall to roof.

# HIGHLIGHTS . . .

The Beauty Parade held at the Alabama Theatre with a banquet preceeding it, is one of the annual events which brings out a large student audience.

The lovely ladies on the right are a symbol of the beauty to be found among the women students at Howard. Not only beauty, but brains . . each of these girls holds some important position on the campus.

*Vice President,* David Barksdale, Miss Martha Lou Young
*President,* Miss Jordan, and J. M. Deason

# INTERFRAT-SORORITY LEADOUT

*Lambda Chi Alpha President* David Barksdale and *Dream Girl*, Martha Lou Young.

Charlie Doyal, *President* of *Pi Kappa Alpha* and *Dream Girl*, Betty Miller.

# DREAM

PAUL STARNES, *President Pi Kappa Phi* listens to *Dream Girl* JOYCE GRIFFIN.

# GIRLS

*President* BOB BELL of *Sigma Nu* with BETTYSU BOZEMAN, *Sweetheart.*

# *Our* ADVERTISERS

## Best Wishes
and
## Lots of Success

*May Your Way*
*Through Life*
*Be Full of Good News.*

***the***
**EVERGREEN COURANT**

*Advertising and Commercial Printing*

EVERGREEN, ALA.

## F. G. CALDER
FURNITURE CO.

3rd Ave. - 18th St.

BIRMINGHAM,

ALA.

"The Home of Fine Furniture"

Open Evenings by Appointment - 3-0216

**Sokol Bros. Furniture Co.**
1818 1st Ave., North
Phone 3-4246

**Broadhead Furniture Co.**
2015 2nd Ave., No.

*"The Home of the Long Man with the Short Prices"*

Eat With Howard Students

At

Charlie's Place

7712 2nd Ave., So.

Headquarters For
LANE CEDAR CHESTS

**JEFFERSON HOME FURNITURE CO.**

1808 3rd Ave.

Across from Alabama Theatre

*Compliments of*

**Brilliant Coal Co.**

First National Bldg.

Birmingham, Alabama

*Producers of Genuine*

**Brilliant Coal**

The South's Finest Fuel

Lump - Egg - Nut - Stoker

A Size for Every Domestic Use

ZAC SMITH

STATIONERY COMPANY

PRINTING — ENGRAVING

DRAWING INSTRUMENTS

OFFICE FURNITURE

VISIBLE RECORDS

EVERYTHING USED IN AN OFFICE

2014 First Ave.,
Birmingham, Ala.

**MORGAN BROTHERS**

DEPARTMENT STORES

7627 First Avenue, North

5525 First Avenue, North

Complete Drug Store Service

PRESCRIPTION SPECIALISTS

**V. C. WOODS**

**DRUGS**

7607 1st AVE., N.—9-2121
1201 11th AVE., S.—7-1173
5001 1st AVE., N.—9-1125
7301 1st AVE., N.—9-6161

**W. W. ELLARD**

HARDWARE AND DRY GOODS

Mrs. W. W. Ellard, Owner

8305 1st Avenue, N. Phone 9-6902

*We Telegraph Flowers Everywhere*

Bonded Member F.T.D.

Langston-Pate Florist

231 80th Street, South

Phone 9-4463 Birmingham, Ala.

**ROSE CLEANERS**

and

**SHOE REPAIR**

Serving Howard Students 32 Years

17-19 North 77th St. Phone 9-9152

*Compliments of*

Floral Park Bakers

7621 First Avenue, North

EAST LAKE

**O. E. RANDLE SERVICE STATION**

**7701 2nd Avenue, South**

**Birmingham Alabama**

*Compliments of*

FRIEDMAN JEWELRY CO.

*125 North 19th Street*

*Phone 4-5618*

Birmingham, Alabama

**EAST LAKE FEED STORE**
Distributors
**Happy Feeds in Red Ball Bags**
**8505 1st Ave., N.** **Phone 9-3795**
**Birmingham** **Alabama**

Phone 9-7100 27 No. 77th Street
**Mabry's Hardware**
*& Cycle Shop*
Morgan Mabry, Prop.

**Lollars**

Specialists in High

Quality Photo Finishing

LOCATIONS:

302 North 20th Street

1808 Third Avenue, No.

**Southern Headquarters For**

**LABORATORY EQUIPMENT AND SUPPLIES**

**McKesson & Robbins, Inc.**

**1708 1st Avenue, North**

**Birmingham** **Alabama**

***Go***
**THE DIXIE SYSTEM**

DIXIE
Drive It Yourself
SYSTEM

1916 Fifth Ave., N. Phone 3-7181

**Rent a Rocola for that Party**
**BIRMINGHAM VENDING CO.**
**2117 3rd Avenue, North** **Phone 3-5183**
**ALL THE LATEST POPULAR RECORDS**

Phone 9-7721 Notary Public

ARLIE A. De ARMAN

Printing - Mimeographing - Addressing
Typewriting Letter Service

8237 2nd Avenue, South

Birmingham Alabama

*Use*

Alabama's Best
COKE

A. B. C.
COKE

SMOKELESS FUEL CO.

Distributors Domestic Grades

Phone 4-6533

*Compliments of*

Baptist Book Store

517 No. 22nd St.

Mrs. T. M. Floyd, *Mgr.*

Phone 3-1535

*Compliments of*

Birmingham Apothecary, Inc.

Two Convenient Locations
Medical Arts Building — Empire Building
Phone 3-9253 Phone 3-8254
Birmingham Alabama

John's Service
LLEWELLYN W. JOHNS

Johns-Service Funeral Parlors, Inc.

We Accept Brown-Service Policies

1806 7th Avenue, No.

Greenwood Cafe
Prop.: Arthur Greenwood
407 North 20th Street
Birmingham Alabama

McLendon Grocery
GROCERIES AND MEATS
8303 1st Avenue, N. Phone 9-1871

Compliments of

YEILDING'S

A Birmingham Institution Since 1876

Corner 2nd Avenue at 22nd St., No.

Birmingham Alabama

GOLDEN FLAKE

PRODUCTS

*Always Good—All Ways*

POTATO CHIPS SALTED PEANUTS

PEANUT BUTTER SANDWICHES

MIXED NUTS, CANDY, ETC.

MAGIC CITY FOOD PRODUCTS CO.

Haverty's

THERE'S NO PLACE LIKE HOME

For 60 Years the South's Leading Home Furnishers

Haverty Furniture Company

111 No. 19th St. Birmingham

THE ALABAMA BAPTIST

L. L. GWALTNEY, *Editor*

$2.00 per Year To Ministers $1.50

Special Rates to Churches on the Budget Plan

Write for Information

*Information cultivates inspiration and cooperation*

614-16 Chamber of Commerce Building

Birmingham 3, Ala.

Tucker's Barber Shop

*Where the Vets Go*

East Lake

7635 1st Ave., N. East Lake

*Compliments of*

SMITH APOTHECARY

WOODLAWN

5415 1st Ave., No. Phone 9-2138

Enriched

Ross Betsy

Bread

EXPERIENCE IS THE BEST TEACHER

LANE Has Filled More Than

15 MILLION PRESCRIPTIONS

LANE DRUG STORES

*"Always the Best"*

WOOD FRUITTICHER GROCERY CO.

WHOLESALE GROCERS

2321 FIRST AVENUE, NORTH
PHONE 3-3111
BIRMINGHAM, ALABAMA

☆ ☆ ☆

To you

who are now
on the threshold
—we extend
our hearty
congratulations
and best wishes

BLACH'S
FAIR AND SQUARE FOR 55 YEARS

BAKE WITH

Enriched ROLLER CHAMPION

*"The Flour the Best Cooks Use"*

Distributed By
COSBY-HODGES MILLING CO.
BIRMINGHAM, ALA.

*Best Wishes for Success*

Portrait Studios of VAUGHAN-WEIL

"THE CALL TO PREACH IS A CALL TO PREPARE"

The Southern Baptist Theological Seminary, rich in tradition and experience, with unabated zeal for scholarship and evangelism, is expanding in faculty and in buildings to meet the needs of the many students who desire to enroll for study.

The strategic location of the Seminary affords its students maximum opportunity for practical Christian service in churches as pastors and special workers.

For catalogue, write:

THE SOUTHERN BAPTIST THEOLOGICAL SEMINARY

ELLIS A. FULLER, *President*

2825 Lexington Road Louisville, Kentucky

"PERFECTION"

NOAH WEBSTER DEFINED IT—WE HAVE BEEN DOING IT SINCE 1887

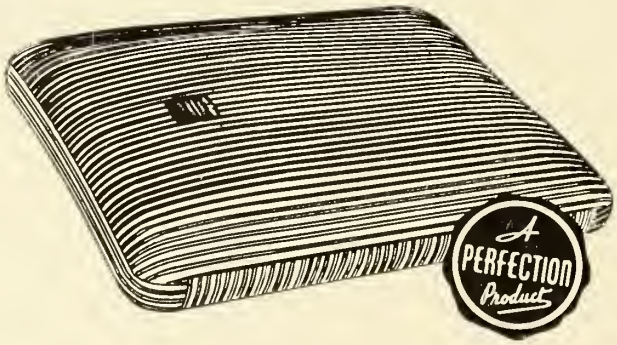


Perfection Mattress & Spring Co.

BIRMINGHAM—ALABAMA

*"There Is No Substitute For Perfection"*

# LIBERTY NATIONAL LIFE INSURANCE COMPANY

AND

# BROWN-SERVICE INS. CO.

(DIVISION)

Organized 1900

FRANK P. SAMFORD, *President*

Home Office

BIRMINGHAM ALABAMA

# HOBSON DRUG STORE

SUNDRIES
PHARMACEUTICALS
REGISTERED

R

CANDIES
BIOLOGICALS
PHARMACIST

ON DUTY AT ALL TIMES

CENTRE ALABAMA